

DEC

5

7:30pm

DEC

6

7:30pm

DEC

7

2pm, 7:30pm

DEC

8

2pm

THE NUTCRACKER

A ballet by
Pyotr Ilyich Tchaikovsky

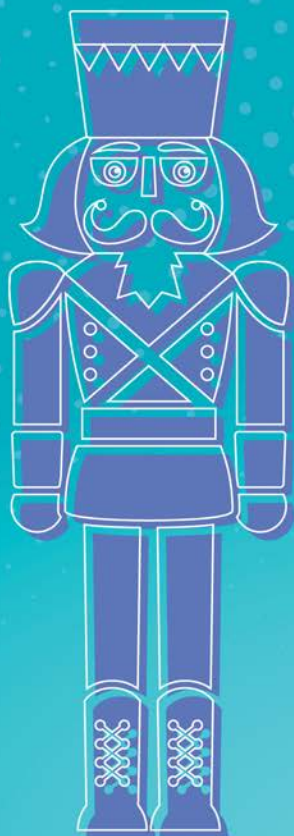

FOR YOUR INFORMATION

Do you want additional information about upcoming events at the Indiana University Jacobs School of Music? There are several ways to get further info about our recitals, concerts, lectures, and more.

Events Online

Visit our online events calendar at music.indiana.edu/events: an up-to-date and comprehensive listing of Jacobs School of Music performances and other events.

Events to Your Inbox

Stay in the know by subscribing to our *JacobsConnect* e-newsletter!

 music.indiana.edu/jacobsconnect

In the News

Visit our website for news releases, links to recent reviews, and articles about the Jacobs School of Music: music.indiana.edu/news.

2023–24 Jacobs Mainstage Season

Learn more about this year's season, and reserve your seats by visiting music.indiana.edu/operaballet.

Musical Arts Center

The **Musical Arts Center (MAC) box office** is open M–F, 11:30 a.m.–5:30 p.m. Call 812-855-7433, or email operatix@iu.edu for information and ticket sales.

In addition, tickets can be ordered online at music.indiana.edu/boxoffice.

Note: Online sales will be unavailable after 10 a.m. (matinee performances)/4 p.m. (evening performances) day of show.

Entrance: The MAC lobby opens for all events one hour before the performance. The MAC auditorium opens one half hour before each performance.

Late Seating: Patrons arriving late will be seated at the discretion of the management.

Free Pre-Performance Talks

Beat the traffic, and learn more about the opera or ballet you will be experiencing! Get behind-the-scenes production insights and fascinating background information presented by musicology graduate students and ballet faculty. Join us on the mezzanine level of the Musical Arts Center at 6:30 p.m. prior to evening performances (excludes *The Nutcracker*).

Parking

Valid IU Permit Holders access to IU Garages

EM-P permit: Free access to garages at all times.

Other permit holders: Free access if entering after 5 p.m. any day of the week.

Non-Permit Holders access to IU Garages

Free Friday 6 p.m.–Monday 7 a.m.



JACOBS SCHOOL OF MUSIC

INDIANA UNIVERSITY

Bloomington

Three Hundred Seventy-Sixth Program of the 2024-25 Season

Indiana University Jacobs School of Music

Ballet Theater

presents its

65th annual production of

Peter Ilyich Tchaikovsky's

The Nutcracker

Ballet in Two Acts

Scenario by Sasha Janes,
after Marius Petipa's adaptation of the story
"The Nutcracker and the Mouse King"
by E. T. A. Hoffmann

Sasha Janes, *Choreographer*

Judith Yan, *Conductor*

Thaddeus Strassberger, *Set Designer*

Linda Pisano, *Costume Designer*

Driscoll Otto, *Lighting Designer*

Greg Emetaz, *Video Designer*

Andrew Elliot, *Wig and Makeup Designer*

The Nutcracker was first performed at the Mariinsky Theatre
of St. Petersburg on December 18, 1892.

Musical Arts Center

Thursday Evening, December Fifth, Seven-Thirty O'Clock

Friday Evening, December Sixth, Seven-Thirty O'Clock

Saturday Afternoon, December Seventh, Two O'Clock

Saturday Evening, December Seventh, Seven-Thirty O'Clock

Sunday Afternoon, December Eighth, Two O'Clock

*Indiana University prohibits the unauthorized recording, publication,
and streaming of live performances. Please silence all electronic devices.*

A Word from the Choreographer

This production of *The Nutcracker* draws (some) inspiration from the original text of *The Nutcracker and the Mouse King* by Prussian author E. T. A. Hoffmann. Written in the Romantic/Gothic fantasy style, it is somewhat closer to a modern sensibility than the saccharine, culturally questionable French adaptation by Alexander Dumas many years later. This version seeks to combine the charm of the second, with a glimpse also into the disciplined, rather rigid life of Marie's bourgeois family and the surreal world inhabited by her exceedingly odd godmother, Drosselmeier.

As the story unfolds, Drosselmeier becomes the conduit through which Marie is awakened into the fantastical landscapes of her own imagination; realms populated by familiar, yet strangely transformed characters. She and the Nutcracker then become an integral component of the action rather than mere observers. This allows for the second act to occur as a manifestation of Marie's vivid imagination.

As quoted by Jack Zipes in the introduction to Hoffmann's book, I use the following text as a jumping-off point for this reimagined version of *The Nutcracker*:

“The question that Hoffmann asks in this tale is how to infiltrate a good and proper bourgeois home to free children's imaginations so that they can recognize and fulfill their desires. In this regard, the title of Hoffmann's fairy tale is misleading. The story is not about the nutcracker and the mouse king; rather, it is about the curious child Marie and the ambivalent, somewhat threatening figure of Drosselmeier, the mysterious artist and teacher.”

Bursar billing and group sales available

ALCINA

An opera by George Frideric Handel



FEB 7, 8 | 7:30 PM

Musical Arts Center

Tickets on sale now!

812-855-7433

operaballet.indiana.edu



JACOBS SCHOOL OF MUSIC

Synopsis

The ballet takes place on Christmas eve in the Austrian Embassy, residence of the Austrian ambassador, Herr Stauhlbaum, and his family. Marie, the protagonist of our story, is filled with glee as she anticipates what is likely to be a magical evening of celebration. Not even the antics of her mischievous brother, Fritz, nor the looming presence of the intimidating butler, can diminish her joy. Louise, the eldest daughter, arrives home from her Parisian boarding school and is also thrilled by the excitement of the evening to come.

Dignitaries and emissaries invited from around the world all arrive to celebrate the holiday, bringing gifts to share that fascinate Marie. Christmas gifts are given to the children in attendance. Even Mother Ginger, the matron of the local orphanage, is invited to share in the festivities.

The final guest to arrive is Drosselmeier, the sister of Frau Stauhlbaum. She is a strange character who has been known to embarrass the Stauhlbaums with her impromptu displays of magical skill. Drosselmeier is a magician, in every sense of the word, and takes great joy in opening the minds of the children in attendance to all that is possible in the world of imagination. She takes great care of and interest in Marie, one who shares her love of imaginary play. She bestows a seemingly final gift to Marie in the form of a Nutcracker. In this gift, Marie sees a world of possibility. He is a character with whom she could experience a whole new realm of stories.

Little does she know that later that evening, Drosselmeier will make every imagined dream connected with this new toy come to life. A journey unfolds to a world of life-sized toys and soldiers. Her family butler, always a menacing presence, shows his true nature as the Mouse King, out to destroy her fantasy with his army of mice. There is a tremendous battle and the winners of the day, Marie and her Nutcracker, journey through the Pine Forest to a land where familiar faces and memories from the party engage and entertain them in a world seemingly controlled by Drosselmeier and her magic.

As the story ends, Marie, still enchanted by her new toy, is left wondering where reality stopped, and imagination began.

Thursday, December 5, 2024 | 7:30 p.m.

Act I

Prologue

FritzTaurin Janes

Party Scene

MarieAnnaliesa Gowe

DrosselmeierMadeline Muth

LouiseCatherine Payson

Maids/SwansStella Fraser, Gates Northrup, Julia
Outmesguine, Sarah Wilkinson, Rebekah
WolfsonKilayko, Sarah Yoak

Friend of Louise (Chloé)Emily Vlasnik

Friend of Louise (Amélie)Elly O’Connell

Friend of Louise (Juliette)Cordelia Leff

Friend of Louise (Colette)Allison Smith

Herr StaublbaumBryan Gregory

Frau StaublbaumBrigitte Kossuth

GrandpaCarson Van Popering

Butler/Mouse KingChristopher Balbuena

Russian Ambassadors/TrepakJacob Shapiro
with Luke Derksen, Graham Wissinger

Dutch Ambassador/Dew DropElizabeth Burnett

Spanish Ambassador/Lead SpanishMargaret Broadhurst

Spanish Ambassador/Lead SpanishJoshua Randall

Spanish DaughterAbigail Mathai

Spanish DaughterMarta Scalabrini

Moroccan Ambassador/MoroccanGabriel Weiner

Moroccan Ambassador/MoroccanEva Bendesky

Norwegian Ambassador/Snow KingOscar Lewis

Norwegian Ambassador/Snow QueenIndiana Coté

Norwegian SonNettie Gjerdingen

Norwegian DaughterIsabel Maxwell

Chinese AmbassadorEmma Dorrler

Chinese AmbassadorKale Jette

Chinese SonBeatrice Nickey

Mother GingerLauren Batterbee

Littlest OrphanElisabeth Babbs

Orphan 1 (Lina)Alison Bowman

Orphan 2 (Heidi)Jaidyn Janes

Orphan 3 (Hagar)Alice Hill

Orphan 4 (Olga)Marcella Miles

Orphan 5 (Ella)Natalia Shepin

Orphan 6 (Johanna)Asyat Schulz

Soldier DollMiguel Calero

Harlequin DollArnon Gafni-Kane

Columbine DollClaire Bowers

Transition and the Battle

- Nutcracker* Stanley Cannon
Soldiers Millicent Butcher, Sofia Cipri, Marlo Clawson,
Sayana Escue, Charli Kate Guthrie, Emmaline
Hill, Chloe Kaponore, Charlotte Murty, Reijo
Nikolov, Blake Stomberg, Lauro Türk, Estelle
Welch, Vivian Whitaker, Hazel Winter
Mouse King Ethan Houck
Nibbles Julia Pellon
Gus Emma Dorrlor
Pixie Lilly Mozie
Jerry Anjuli Paul
Bianca Lucy Shultz
Mus Kate Deshler
Other Mice Charlotte Anderson-Lewis, Arianna Busch,
Grace Jantaraweragul, Kanaco Kitano, Grace
Scribner, Clara Türk
Baby Mouse Holli Schwartz

Snow Scene

- Snow Queen* Indiana Coté
Snow Cavalier Oscar Lewis
Woodland Creatures Kaito Aihara and Josh Page
Snowflakes Dancers of Jacobs School of Music Ballet Theater

Intermission

Act II

Land of the Sweets

- Fireflies* Eloisa Castañeda, Juliette Charlebois-Sinanis,
Io Dwiel, Olivia Espindola, Ava Gillihan,
Adeline Guzman, Anne Kim, Cora Lagrange,
Vanessa McCorvie, Amelia McQueen, Ivy
Melnick, Elizabeth Prince, Olivia Shen, Margaret
Stamey
Lake Princess Brigitte Kossuth
Lake Prince Bryan Gregory
Swans Stella Fraser, Gates Northrup, Julia
Outmesguine, Sarah Wilkinson, Rebekah
WolfsonKilayko, Sarah Yoak

Divertissements

- Spanish*Margaret Broadhurst and Ethan Houck
with Miguel Calero, Maya Jackson, Ava Juleen,
Josh Page
- Moroccan*Eva Bendesky and Gabriel Weiner
- Chinese*Kaito Aihara
with Brianna Fuller, Jessica Ousterhout, Julia
Outmesguine, Lucy Sheppard
- Trepak*Jacob Shapiro
with Luke Derksen, Graham Wissinger
- Mirliton*Catherine Payson
with Cordelia Leff, Allison Smith, Elly
O'Connell, Emily Vlasnik
- Mother Ginger*Lauren Batterbee
- Her Children*Alison Bowman, Kate Deshler, Alice Hill,
Jaidyn Janes, Kanaco Kitano, Abigail Mathai,
Isabel Maxwell, Marcella Miles, Mia Nelson,
Marta Scalabrini, Lucy Schultz, Asyat Schulz,
Grace Scribner, Natalia Shepin
- Dew Drop*Elizabeth Burnett
- Flowers*Dancers of Jacobs School of Music Ballet Theater
- Grand Pas De Deux*Annaliesa Gowe and Stanley Cannon
- Finale*Entire Cast



Friday, December 6, 2024 | 7:30 p.m.

This evening's performance is being recorded for PBS by member station WTIU thanks to the generosity of Kathy and Gary Anderson, Jim Hodge, and Mary Wennerstrom Phillips.

Act I

Prologue

FritzTaurin Janes

Party Scene

MarieGrace Jaramillo

DrosselmeierAshlyn DuPree

LouiseIndiana Coté

Maid/SwansBrianna Fuller, Sejal Janaswamy, Lola Mayo,
Elly O'Connell, Julia Outmesguine, Mia Vinick

Friend of Louise (Chloé)Claire Bowers

Friend of Louise (Amélie)Maya Jackson

Friend of Louise (Juliette)Cordelia Leff

Friend of Louise (Colette)Allison Smith

Herr StaublbaumLuke Alcaraz

Frau StaublbaumElizabeth Burnett

GrandpaGraham Wissinger

Butler/Mouse KingEthan Houck

Russian Ambassadors/TrepakJacob Shapiro
with Kaito Aihara, Jedidiah Friesen

Dutch Ambassador/Dew DropAnnaliesa Gowe

Spanish Ambassador/Lead SpanishElla Sperry

Spanish Ambassador/Lead SpanishArnon Gafni-Kane

Spanish DaughterAbigail Mathai

Spanish DaughterMarta Scalabrini

Moroccan Ambassador/MoroccanKelly Gleason

Moroccan Ambassador/MoroccanBryan Gregory

Norwegian Ambassador/Snow KingStanley Cannon

Norwegian Ambassador/Snow QueenJessica Ousterhout

Norwegian SonReijo Nikolov

Norwegian DaughterIsabel Maxwell

Chinese AmbassadorEmma Dorrler

Chinese AmbassadorLuke Derksen

Chinese SonLauro Türk

Mother GingerLauren Batterbee

Littlest OrphanSofia Cipri

Orphan 1 (Lina)Alison Bowman

Orphan 2 (Heidi)Jaidyn Janes

Orphan 3 (Hagar)Alice Hill

Orphan 4 (Olga)Marcella Miles

Orphan 5 (Ella)Natalia Shepin

Orphan 6 (Johanna)Asyat Schulz

Soldier DollGabriel Weiner

Harlequin DollChristopher Balbuena

Columbine DollEmily Vlasnik

Transition and the Battle

- Nutcracker* Carson Van Popering
Soldiers Elisabeth Babbs, Millicent Butcher, Marlo
Clawson, Sayana Escue, Nettie Gjerdingen,
Emmaline Hill, Chloe Kaposonore, Charlotte
Murty, Beatrice Nickey, Holli Schwartz, Blake
Stomberg, Estelle Welch, Vivian Whitaker,
Hazel Winter
Mouse King Kale Jette
Nibbles Ella Snavelly
Gus Josie Kirk
Pixie Delaine Tyler
Jerry Luci Radke
Bianca Anayilda Jaquez
Mus Grace Price
Other Mice Charlotte Anderson-Lewis, Arianna Busch,
Grace Jantaraweragul, Kanaco Kitano, Grace
Scribner, Clara Türk
Baby Mouse Charli Kate Guthrie

Snow Scene

- Snow Queen* Jessica Ousterhout
Snow Cavalier Stanley Cannon
Woodland Creatures Jacob Shapiro and Graham Wissingier
Snowflakes Dancers of Jacobs School of Music Ballet Theater

Intermission

Act II

Land of the Sweets

- Fireflies* Sunny Backus, Eloisa Castañeda, Juliette
Charlebois-Sinanis, Madeline Clawson, Io
Dwiel, Raelyn Frey, Ava Gillihan, Anne Kim,
Cora Lagrange, Vanessa McCorvie, Amelia
McQueen, Ivy Melnick, Elizabeth Prince,
Violet Winter
Lake Princess Elizabeth Burnett
Lake Prince Luke Alcaraz
Swans Brianna Fuller, Sejal Janaswamy, Lola Mayo, Elly
O'Connell, Julia Outmesguine, Mia Vinick

Divertissements

- Spanish*Ella Sperry and Arnon Gafni-Kane
with Gates Northrup, Kale Jette, Joshua Randall,
Sarah Wilkinson
- Moroccan*Kelly Gleason and Bryan Gregory
- Chinese*Gabriel Weiner, Trey Ferdyn
with Brigitte Kossuth, Elly O'Connell, Emily
Vlasnik, Mia Vinick
- Trepak*Jacob Shapiro
with Kaito and Aihara Jedidiah Friesen
- Mirliton*Indiana Coté
with Claire Bowers, Maya Jackson, Allison
Smith, Sarah Yoak
- Mother Ginger*Lauren Batterbee
- Her Children*Alison Bowman, Alice Hill, Jaidyn Janes, Kanaco
Kitano, Abigail Mathai, Isabel Maxwell, Marcella
Miles, Anjuli Paul, Marta Scalabrini, Asyat
Schulz, Grace Scribner, Natalia Shepin, Nora
Thorne, Keiran Wood
- Dew Drop*Annaliesa Gowe
- Flowers*Dancers of Jacobs School of Music Ballet Theater
- Grand Pas De Deux*Grace Jaramillo and Carson Van Popering
- Finale*Entire Cast



Saturday, December 7, 2024 | 2:00 p.m.

Act I

Prologue

FritzTaurin Janes

Party Scene

MarieAnnaliesa Gowe

DrosselmeierBrigitte Kossuth

LouiseEmily Hain

Maids/SwansAva Juleen, Cordelia Leff, Lola Mayo, Madeline
Muth, Elly O'Connell, Rebekah WolfsonKilayko

Friend of Louise (Chloé)Gates Northrup

Friend of Louise (Amélie)Sejal Janaswamy

Friend of Louise (Juliette)Sarah Yoak

Friend of Louise (Colette)Ava Beller

Herr StauhlbaumJoshua Randall

Frau StauhlbaumClaire Bowers

GrandpaCarson Van Popering

Butler/Mouse KingEthan Houck

Russian Ambassadors/TrepakKaito Aihara
with Jediah Friesen, Henry Hoffman

Dutch Ambassador/Dew DropAllison Smith

Spanish Ambassador/Lead SpanishEva Bendesky

Spanish Ambassador/Lead SpanishKale Jette

Spanish DaughterAbigail Mathai

Spanish DaughterMarta Scalabrini

Moroccan Ambassador/MoroccanMaya Jackson

Moroccan Ambassador/MoroccanLuke Alcaraz

Norwegian Ambassador/Snow KingChristopher Balbuena

Norwegian Ambassador/Snow QueenLucy Sheppard

Norwegian SonNettie Gjerdingen

Norwegian DaughterIsabel Maxwell

Chinese AmbassadorEmma Dorrler

Chinese AmbassadorLuke Derksen

Chinese SonBeatrice Nickey

Mother GingerJulia Outmesguine

Littlest OrphanElisabeth Babbs

Orphan 1 (Lina)Alison Bowman

Orphan 2 (Heidi)Jaidyn Janes

Orphan 3 (Hagar)Alice Hill

Orphan 4 (Olga)Marcella Miles

Orphan 5 (Ella)Natalia Shepin

Orphan 6 (Johanna)Asyat Schulz

Soldier DollGraham Wissinger

Harlequin DollTrey Ferdyn

Columbine DollEmily Vlasnik

Transition and the Battle

- Nutcracker* Stanley Cannon
Soldiers Millicent Butcher, Sofia Cipri, Marlo Clawson,
Sayana Escue, Charli Kate Guthrie, Emmaline
Hill, Chloe Kaponore, Charlotte Murty, Reijo
Nikolov, Blake Stomberg, Lauro Türk, Estelle
Welch, Vivian Whitaker, Hazel Winter
Mouse King Arnon Gafni-Kane
Nibbles Julia Pellon
Gus Emma Dorrler
Pixie Lilly Mozie
Jerry Anjuli Paul
Bianca Lucy Shultz
Mus Kate Deshler
Other Mice Charlotte Anderson-Lewis, Arianna Busch,
Grace Jantaraweragul, Kanaco Kitano, Grace
Scribner, Clara Türk
Baby Mouse Holli Schwartz

Snow Scene

- Snow Queen* Lucy Sheppard
Snow Cavalier Christopher Balbuena
Woodland Creatures Jedidiah Friesen and Henry Hoffman
Snowflakes Dancers of Jacobs School of Music Ballet Theater

Intermission

Act II

Land of the Sweets

- Fireflies* Eloisa Castañeda, Juliette Charlebois-Sinanis,
Io Dwiel, Olivia Espindola, Ava Gillihan,
Adeline Guzman, Anne Kim, Cora Lagrange,
Vanessa McCorvie, Amelia McQueen,
Ivy Melnick, Elizabeth Prince, Olivia Shen,
Margaret Stamey
Lake Princess Claire Bowers
Lake Prince Joshua Randall
Swans Ava Juleen, Cordelia Leff, Lola Mayo, Madeline
Muth, Elly O'Connell, Rebekah WolfsonKilayko

Divertissements

- Spanish*Eva Bendesky and Kale Jette
with Lauren Batterbee, Trey Ferdyn, Brianna
Fuller, Graham Wissinger
- Moroccan*Maya Jackson and Luke Alcaraz
- Chinese*Gabriel Weiner
with Grace Jaramillo, Lola Mayo, Elly
O'Connell, Catherine Payson
- Trepak*Kaito Aihara
with Jedidiah Friesen and Henry Hoffman
- Mirliton*Emily Hain
with Ava Beller, Sejal Janaswamy, Gates
Northrup, Sarah Yoak
- Mother Ginger*Lauren Batterbee
- Her Children*Alison Bowman, Kate Deshler, Alice Hill,
Jaidyn Janes, Kanaco Kitano, Abigail Mathai,
Isabel Maxwell, Marcella Miles, Mia Nelson,
Marta Scalabrini, Asyat Schulz, Grace Scribner,
Natalia Shepin, Nora Thorne
- Dew Drop*Allison Smith
- Flowers*Dancers of Jacobs School of Music Ballet Theater
- Grand Pas De Deux*Annaliesa Gowe and Stanley Cannon
- Finale*Entire Cast



Saturday, December 7, 2024 | 7:30 p.m.

Act I

Prologue

FritzTaurin Janes

Party Scene

MarieGrace Jaramillo

DrosselmeierAshlyn DuPree

LouiseMargaret Broadhurst

Maids/SwansBrianna Fuller, Sejal Janaswamy, Elly O'Connell,
Julia Outmesguine, Mia Vinick, Sarah Yoak

Friend of Louise (Chloé)Claire Bowers

Friend of Louise (Amélie)Maya Jackson

Friend of Louise (Juliette)Ella Sperry

Friend of Louise (Colette)Allison Smith

Herr StauhlbaumLuke Alcaraz

Frau StauhlbaumElizabeth Burnett

GrandpaGraham Wissinger

Butler/Mouse KingChristopher Balbuena

Russian Ambassadors/TrepakJacob Shapiro
with Luke Derksen, Jediah Friesen

Dutch Ambassador/Dew DropGates Northrup

Spanish Ambassador/Lead SpanishEmily Vlasnik

Spanish Ambassador/Lead SpanishTrey Ferdyn

Spanish DaughterAbigail Mathai

Spanish DaughterMarta Scalabrini

Moroccan Ambassador/MoroccanLillian Smith

Moroccan Ambassador/MoroccanEthan Houck

Norwegian Ambassador/Snow KingBryan Gregory

Norwegian Ambassador/Snow QueenKelly Gleason

Norwegian SonReijo Nikolov

Norwegian DaughterIsabel Maxwell

Chinese AmbassadorEmma Dorrler

Chinese AmbassadorKale Jette

Chinese SonLauro Türk

Mother GingerLauren Batterbee

Littlest OrphanSofia Cipri

Orphan 1 (Lina)Alison Bowman

Orphan 2 (Heidi)Jaidyn Janes

Orphan 3 (Hagar)Alice Hill

Orphan 4 (Olga)Marcella Miles

Orphan 5 (Ella)Natalia Shepin

Orphan 6 (Johanna)Asyat Schulz

Soldier DollKaito Aihara

Harlequin DollJoshua Randall

Columbine DollLucy Sheppard

Transition and the Battle

- Nutcracker* Carson Van Popering
Soldiers Elisabeth Babbs, Millicent Butcher, Marlo
Clawson, Sayana Escue, Nettie Gjerdingen,
Emmaline Hill, Chloe Kaposonore, Charlotte
Murty, Beatrice Nickey, Holli Schwartz, Blake
Stomberg, Estelle Welch, Vivian Whitaker,
Hazel Winter
Mouse King Kale Jette
Nibbles Ella Snavelly
Gus Josie Kirk
Pixie Delaine Tyler
Jerry Luci Radke
Bianca Anayilda Jaquez
Mus Grace Price
Other Mice Charlotte Anderson-Lewis, Arianna Busch,
Grace Jantaraweragul, Kanaco Kitano, Grace
Scribner, Clara Türk
Baby Mouse Charli Kate Guthrie

Snow Scene

- Snow Queen* Kelly Gleason
Snow Cavalier Bryan Gregory
Woodland Creatures Graham Wissinger and Luke Derksen
Snowflakes Dancers of Jacobs School of Music Ballet Theater

Intermission

Act II

Land of the Sweets

- Fireflies* Sunny Backus, Eloisa Castañeda, Juliette
Charlebois-Sinanis, Madeline Clawson, Io
Dwiel, Raelyn Frey, Ava Gillihan, Anne Kim,
Cora Lagrange, Vanessa McCorvie, Amelia
McQueen, Ivy Melnick, Elizabeth Prince,
Violet Winter
Lake Princess Elizabeth Burnett
Lake Prince Luke Alcaraz
Swans Brianna Fuller, Sejal Janaswamy, Elly O’Connell,
Julia Outmesguine, Mia Vinick, Sarah Yoak

Divertissements

- Spanish*Emily Vlasnik and Trey Ferdyn
with Kale Jette, Ava Juleen, Joshua Randall and
Sarah Wilkinson
- Moroccan*Eva Bendesky and Ethan Houck
- Chinese*Kaito Aihara
with Brianna Fuller, Brigitte Kossuth, Julia
Outmesguine, Sarah Yoak
- Trepak*Jacob Shapiro
with Luke Derksen and Jedidiah Friesen
- Mirliton*Margaret Broadhurst
with Claire Bowers, Maya Jackson, Allison Smith
and Ella Sperry
- Mother Ginger*Lauren Batterbee
- Her Children*Alison Bowman, Alice Hill, Jaidyn Janes, Kanaco
Kitano, Abigail Mathai, Isabel Maxwell, Marcella
Miles, Anjuli Paul, Marta Scalabrini, Asyat
Schulz, Grace Scribner, Natalia Shepin, Nora
Thorne, Keiran Wood
- Dew Drop*Gates Northrup
- Flowers*Dancers of Jacobs School of Music Ballet Theater
- Grand Pas De Deux*Grace Jaramillo and Carson Van Popering
- Finale*Entire Cast



Sunday, December 8, 2024 | 2:00 p.m.

Act I

Prologue

FritzTaurin Janes

Party Scene

MarieEmily Hain

DrosselmeierBrigitte Kossuth

LouiseLucy Sheppard

Maids/SwansStella Fraser, Lola Mayo, Gates Northrup,
Sarah Wilkinson, Rebekah WolfsonKilayko,
Sarah Yoak

Friend of Louise (Chloé)Emily Vlasnik

Friend of Louise (Amélie)Elly O'Connell

Friend of Louise (Juliette)Cordelia Leff

Friend of Louise (Colette)Allison Smith

Herr StaublbaumBryan Gregory

Frau StaublbaumClaire Bowers

GrandpaCarson Van Popering

Butler/Mouse KingJoshua Randall

Russian Ambassadors/TrepakKaito Aihara
with Oscar Lewis, Graham Wissinger

Dutch Ambassador/Dew DropAshlyn DuPree

Spanish Ambassador/Lead SpanishEva Bendesky

Spanish Ambassador/Lead SpanishKale Jette

Spanish DaughterAbigail Mathai

Spanish DaughterMarta Scalabrini

Moroccan Ambassador/MoroccanElla Sperry

Moroccan Ambassador/MoroccanMiguel Calero

Norwegian Ambassador/Snow KingEthan Houck

Norwegian Ambassador/Snow QueenMargaret Broadhurst

Norwegian SonRejjo Nikolov

Norwegian DaughterIsabel Maxwell

Chinese AmbassadorEmma Dorrler

Chinese AmbassadorLuke Derksen

Chinese SonLauro Türk

Mother GingerJulia Outmesguine

Littlest OrphanSofia Cipri

Orphan 1 (Lina)Alison Bowman

Orphan 2 (Heidi)Jaidyn Janes

Orphan 3 (Hagar)Alice Hill

Orphan 4 (Olga)Marcella Miles

Orphan 5 (Ella)Natalia Shepin

Orphan 6 (Johanna)Asyat Schulz

Soldier DollJacob Shapiro

Harlequin DollChristopher Balbuena

Columbine DollAva Beller

Transition and the Battle

- Nutcracker*Gabriel Weiner
SoldiersElisabeth Babbs, Millicent Butcher, Marlo
Clawson, Sayana Escue, Nettie Gjerdingen,
Emmaline Hill, Chloe Kaposonore, Charlotte
Murty, Beatrice Nickey, Holli Schwartz, Blake
Stomberg, Estelle Welch, Vivian Whitaker,
Hazel Winter
Mouse KingOscar Lewis
NibblesJulia Pellon
GusEmma Dorrler
PixieLilly Mozie
JerryAnjuli Paul
BiancaLucy Shultz
MusKate Deshler
Other MiceCharlotte Anderson-Lewis, Arianna Busch,
Grace Jantaraweragul, Kanaco Kitano, Grace
Scribner, Clara Türk
Baby MouseCharli Kate Guthrie

Snow Scene

- Snow Queen*Margaret Broadhurst
Snow CavalierEthan Houck
Woodland CreaturesKaito Aihara and Josh Page
SnowflakesDancers of Jacobs School of Music Ballet Theater

Intermission

Act II

Land of the Sweets

- Fireflies*Sunny Backus, Eloisa Castañeda, Juliette
Charlebois-Sinanis, Madeline Clawson, Io
Dwiel, Raelyn Frey, Ava Gillihan, Anne Kim,
Cora Lagrange, Vanessa McCorvie, Amelia
McQueen, Ivy Melnick, Elizabeth Prince,
Violet Winter
Lake PrincessClaire Bowers
Lake PrinceBryan Gregory
SwansStella Fraser, Lola Mayo, Gates Northrup,
Sarah Wilkinson, Rebekah WolfsonKilayko,
Sarah Yoak

Divertissements

- Spanish*Eva Bendesky and Kate Jette
with Henry Hoffman, May Jackson, Ava Juleen
and Joshua Page
- Moroccan*Ella Sperry, Miguel Calero
- Chinese*Trey Ferdyn
with Lauren Batterbee, Brianna Fuller, Jessica
Ousterhout, Catherine Payson
- Trepak*Kaito Aihara
with Oscar Lewis, Graham Wissinger
- Mirliton*Lucy Sheppard
with Cordelia Leff, Allison Smith, Elly
O'Connell, Emily Vlasnik
- Mother Ginger*Julia Outmesguine
- Her Children*Alison Bowman, Alice Hill, Jaidyn Janes, Kanaco
Kitano, Abigail Mathai, Isabel Maxwell, Marcella
Miles, Marta Scalabrini, Lucy Schultz, Asyat
Schulz, Grace Scribner, Natalia Shepin, Mia
Nelson, Anjuli Paul
- Dew Drop*Ashlyn Dupree
- Flowers*Dancers of Jacobs School of Music Ballet Theater
- Grand Pas De Deux*Emily Hain, Gabriel Weiner
- Finale*Entire Cast



Snow Scene Corps de Ballet

Lauren Batterbee	Maya Jackson	Luci Radke
Ava Beller	Sejal Janaswamy	Lucy Sheppard
Eva Bendesky	Grace Jaramillo	Allison Smith
Claire Bowers	Ava Juleen	Lillian Smith
Margaret Broadhurst	Brigitte Kossuth	Yasheka Solara
Elizabeth Burnett	Cordelia Leff	Ella Sperry
Indiana Coté	Lola Mayo	Mia Vinick
Ashlyn DuPree	Madeline Muth	Emily Vlasnik
Stella Fraser	Gates Northrup	Sarah Wilkinson
Brianna Fuller	Elly O'Connell	Rebekah WolfsonKilayko
Arnon Gafni-Kane	Jessica Ousterhout	Sarah Yoak
Kelly Gleason	Julia Outmesguine	
Emily Hain	Catherine Payson	

Waltz of the Flowers Corps de Ballet

Ava Beller	Lilly Mozie	Ella Sperry
Claire Bowes	Madeline Muth	Nora Thorne
Kate Deshler	Mia Nelson	Delaine Tyler
Stella Fraser	Gates Northrup	Mia Vinick
Arnon Gafni-Kane	Lucy Shultz	Emily Vlasnik
Sejal Janaswamy	Lillian Smith	Sarah Wilkinson
Anayilda Jaquez	Anjuli Paul	Rebekah WolfsonKilayko
Ava Juleen	Julia Pellon	Keiran Wood
Josie Kirk	Grace Price	Tiffany Yang
Cordelia Leff	Luci Radke	Sarah Yoak
Lola Mayo	Ella Snavely	

The children performing in “The Nutcracker” are
from the Jacobs Academy Ballet Program.





DANCE WITH US AT JACOBS

- Live musical accompaniment for all levels
- Ages 3-7: Creative Ballet, Pre-Ballet, Primary
- Ages 8-18: Ballet, Pointe, Contemporary, & more
- Open Adult Classes: Ballet Technique & Pilates



ENROLL NOW

SPRING SESSION BEGINS FEB. 3

JACOBSACADEMY.INDIANA.EDU



JACOBS SCHOOL OF MUSIC

JACOBS ACADEMY

Artistic Staff



Sasha Janes, Choreographer. Sasha Janes is professor of ballet at the IU Jacobs School of Music. He was born in Perth, Australia, and received his formal dance training from the Australian Ballet School. He has danced professionally with West Australian Ballet, Australian Ballet, Hong Kong Ballet, and Dayton Ballet, performing principal roles in works by Jiří Kylián, George Balanchine, Nacho Duato, Jean-Pierre Bonnefoux, Marius Petipa, Septime Webre, Anthony Tudor, Dwight Rhoden, Alonzo King, Twyla Tharp, Alvin Ailey, and many others. At the invitation of Jean-Pierre Bonnefoux and associate artistic director Patricia McBride, Janes joined Charlotte Ballet in 2003. In 2006, he was commissioned to choreograph his first ballet, *Lascia la Spina, Cogli la Rosa*, and has since choreographed several ballets for Charlotte Ballet, including *Carmen*, *Dangerous Liaisons*, *We Danced Through Life*, *Last Lost Chance*, *Shelter*, *At First Sight*, *Loss*, *The Four Seasons*, *The Red Dress*, *Utopia*, *Playground Teasers*, *The Seed and the Soil*, *Chaconne*, *Queen*, *Sketches from Grace*, and *Rhapsodic Dances*, which was performed as part of the Kennedy Center's Ballet Across America series in June 2013. *The Washington Post* called Janes “a choreographer to watch.” He was a participant in New York City Ballet's Choreographic Institute and has been a guest choreographer for Richmond Ballet's New Works Festival. He was a principal dancer with Charlotte Ballet for eight seasons before being named rehearsal director in 2007 then associate artistic director in 2012 and adding the title resident choreographer in 2013. In fall 2016, Janes premiered his ballet *Saudade* for the Jacobs School of Music, where he served as guest faculty. In spring 2017, he premiered his *Wuthering Heights* for Charlotte Ballet, inspired by Emily Bronte's classic novel. In 2023, he was appointed artistic director of the Chautauqua Institution's School of Dance.



Judith Yan, Conductor. Equally adept at conducting symphony, opera, and ballet, Judith Yan has held staff conductor positions at San Francisco Opera, Canadian Opera Company, and National Ballet of Canada. A strong supporter of new works, she has conducted numerous world premieres, including *An American Dream* (Perla/Murphy) for Seattle Opera, *Dracula* (Pastor/Kilar) for West Australian Ballet, *February* (Kaminsky/Moore), and *Ours* (Estacio) for Opera on the Avalon, where she is music director and principal conductor. Comments from recent critics include “The superb conducting of Judith Yan was finely balanced—sensitively accompanying the vocalists, and at the same time, allowing the orchestra to soar when called for by the music,” George Dansker/*Opera News* (New Orleans Opera, *Madama Butterfly*). Reviews also include “Judith Yan, in her Opera Omaha debut, conducted masterfully. The orchestra maintained tonal integrity even when playing delicately and softly, providing a secure foundation of support for the singers. Yan knew exactly when to pull the orchestra back and when to let it loose,” Kevin Hanrahan/*Opera News* (Opera Omaha, *Suor Angelica*). Recent performances include *Don Giovanni* and *Suor Angelica* with Opera Omaha, *Madama Butterfly* with New Orleans Opera, *An American Dream* with the Jacobs School of Music, *The Rape of Lucretia* with San Francisco Opera (Merola), *La Bohème* with Vancouver Opera, *Orfeo* with Kentucky Opera, Grigorovich's *La Bayadère* and *Swan Lake* with Korean National Ballet, *Don Quixote* with West Australian Ballet, and six symphonic programs for Saskatoon Symphony, with repertoire ranging from Tchaikovsky, Beethoven, and Dvorak to Gipsy, Richter, and Copland.



Thaddeus Strassberger, Set Designer. Thaddeus Strassberger, born in Tulsa, Oklahoma, is a citizen of the U.S., Italy, United Kingdom, and Cherokee Nation. His work as a scenic designer, costume designer, stage director, and creative director, has taken him around the world, where he has created over 80 productions, including in Germany, Spain, Norway, Belgium, Denmark, Austria, Czech Republic, France, Ireland, Great Britain, Canada, U.S., China, Russia, and Saudi Arabia. In 2005, he won the European Opera Prize, which helped launch his career abroad. He earned a degree in engineering from The Cooper Union for the Advancement of Science and Art in New York City, and he received a Fulbright Fellowship to complete the *Corso di Specializzazione per Scenografi Realizzatori* at the Accademia Teatro alla Scala in Milan in 2001. In 2024, he debuted with the Opéra Royal de Wallonie-Liège a new *La Traviata* and returned to the NCPA Beijing for *La Fanciulla del West*. He also returned to direct and design a large-scale, open-air *Aida* at Austria's Oper im Steinbruch Sankt Margarethen, where in 2021, he directed *Turandot*, which was seen by nearly 100,000 people in the historic quarry amphitheater near Vienna. He served as creative director for Riyadh Season Opening Parade Ceremonies in Riyadh, Saudi Arabia, in October 2021. His production of *Satyagraha*, the first production of a Philip Glass opera in Russia, won the 2014 Bravo Award for Best Production and was awarded two Golden Mask Awards. Also in Ekaterinburg, he staged Weinberg's *The Passenger*, which was also seen at Bolshoi Theatre in Moscow, and Martinu's *A Greek Passion* in a new Russian translation.



Linda Pisano, Costume Designer. Linda Pisano designs for many theater, dance, musical theater, ballet, and opera companies throughout the United States; her ballet designs have toured the U.K. and Canada. An award-winning designer, she was selected to represent the United States in costume design in the World Stage Design Exhibition in Taipei 2017. Her work has been twice selected for feature in the Quadrennial World Exhibition in Prague, and she is a three-time winner of the National Stage Expo for performance design and a four-time recipient of the Peggy Ezekiel Award for Excellence in Design. Her work was selected from top designers in the United States to be featured and published in the "Costumes of the Turn of the Century" exhibition with the Bakhrushin Museum in Moscow and the China Institute of Stage Design in Beijing. As professor of costume design at Indiana University, she also directs its Theatre and Drama study abroad program in London, is department chair, and produces IU's Summer Theatre. She is coauthor of the recent books *Art of the Character: Highlights from the Glenn Close Costume Collection* and *The Art and Practice of Costume Design*. Some of her favorite projects include *The Daughter of the Regiment*, *Anne Frank*, *Salome* (with Patricia Racette), *To Kill a Mockingbird*, *Romeo and Juliet*, *Sense and Sensibility*, *Chicago*, *Madama Butterfly*, *The Tragedy of Doctor Faustus*, *A Little Night Music*, and the opera *Akhmaten*. She served two terms as an elected member of the board of directors for the United States Institute for Theatre Technology and is a member of United Scenic Artists, Local 829.



Driscoll Otto, Lighting Designer. Recently, Driscoll Otto designed projections for a new production of *Turandot* (Bari Italy), lighting for the Encores! production of *The Life*, reimaged and directed by Billy Porter, lighting and projections for Chicago Opera Theatre's production of *Becoming Santa Claus*, lighting and projections for Houston Grand Opera's *Marian's Song*, lighting for *Turandot* at Oper Im Steinbruch (Austria), projections for *The Flying Dutchman* (Florence and Bologna, Italy), and lighting and projections for *Iolanta* at Chicago Opera Theatre. Otto's design work is seen frequently in NYC and in regional theater and opera. His credits include the Huntington Theatre Company, Utah Opera, Old Globe Theatre, Opera Omaha, Opera Philadelphia, Dallas Theater Center, Drury Lane Theatre, Dallas Opera, Chicago Opera Theatre, Houston Shakespeare Festival, Trinity Repertory Company, Hangar Theatre, Flat Rock Playhouse, Lyric Opera Kansas City, and productions of *Legally Blonde* and *Rock of Ages* for Norwegian Cruise Lines. Highlights in his resume include projection design for Santa Fe Opera's production of *The Golden Cockerel* and the Metropolitan Opera's production of *La Donna del Lago*. He earned an M.F.A. from New York University's Tisch School of the Arts.



Greg Emetaz, Video Designer. Greg Emetaz is a filmmaker and video designer based in New York. His credits include, for stage: *Champion* and *Fire Shut Up in My Bones*, Metropolitan Opera; *La Fanciulla del West*, National Center for Performing Arts–Beijing; *La Clemenza di Tito*, LA Opera; *Tristan und Isolde*, Croatian National Theatre. World premieres of *Bel Canto*, Chicago Lyric Opera; *Dolores Claiborne*, San Francisco Opera; *Champion*, *An American Soldier*, *Shalimar*, *27*, and *The Golden Ticket*, Opera Theatre of Saint Louis; *Enemies*, *A Love Story*, Palm Beach Opera. For screen: feature film *Camp Wedding* (Nevermore Audience Award, Jim Thorpe Best Comedy), short films *Bowes Academy*, *Spell Claire*, *Get the FK Outta Paris!*, *Death by Omelette* (SNCF Prix Du Polar finalist), and web series *Do it Yourselfie* (Friar's Club special Jury Award, iTVfest Best Director award), codirected with Amanda DeSimone. He's also served as video director for the 2008-11 NEA Opera Honors and 2011 and 2013 NEA Jazz Masters and created behind-the-scenes documentaries for Julie Taymor's *The Tempest*, *Spider-Man: Turn Off the Dark*, and numerous productions at Opera Theatre of Saint Louis and New York City Opera.



Andrew Elliot, Wig and Makeup Designer. Andrew Elliot is a makeup artist, wig designer, and stylist. His work can be seen with IU Jacobs Opera and Ballet Theater, Indianapolis Symphony Orchestra, Indiana Repertory Theatre, Beef & Boards Dinner Theatre, Booth Tarkington Civic Theatre, Actors Theatre of Indiana, Phoenix Theatre, Zach & Zack Productions, Summer Stock Stage, and more. His work as a makeup artist and stylist can be seen locally and nationally in various publications, commercials, and editorials. The facade of the Palladium in Carmel, Indiana, showcases his work as a part of the Blockhouse Studios productions of *Eos* and *Frost*. He spent 2020 recreating icons of film, fashion, and theater, which gained national attention, with features in *The New York Times*, *NowThis News*, *The Indianapolis Star*, and *Indianapolis Monthly*.



Robin Allen, Children's Ballet Master, Jacobs Academy Ballet

Codirector. Robin Hoover Allen is visiting lecturer in music in ballet and codirector of the Jacobs Academy Ballet Program at the IU Jacobs School of Music, where she has served as faculty since 2018. Her teaching responsibilities at the university level include ballet pedagogy and classical and contemporary ballet technique, and her area of special interest within

the Jacobs Academy is teaching creative movement classes for young children with a pre-ballet focus. A certified yoga instructor, Allen also teaches Mindful Movement through Yoga, a class specifically for musicians that she developed for the Jacobs School. She is an alumna of IU and holds Bachelor of Science degrees in ballet and human biology, and a Master of Science degree in ballet.



Christian Claessens, Ballet Master.

Christian Claessens is lecturer in ballet at the IU Jacobs School of Music. He began his ballet training at the Conservatoire de la Monnaie. In 1978, he came to New York on scholarship to the School of American Ballet and the American Ballet Theatre School. After graduating, he performed with the Kansas City Ballet and Pittsburgh Ballet Theatre. In 1984, he returned to Europe as

a member of the Dutch National Ballet. As a soloist, Claessens toured internationally with Stars of the American Ballet, Stars of the New York City Ballet, Stars of the Hong Kong Ballet, and Kozlov and Friends. In 1991, he cofounded the Scarsdale Ballet Studio with Diana White. In 1999, he codirected the International Ballet Project with Valentina Kozlova and White, both of New York City Ballet. In 1998, he took over the directorship of the Purchase Youth Ballet. He was the director of La Leçon: Christian Claessens School of Ballet in Westchester, New York.



Rebecca Janes, Children's Ballet Master, Jacobs Academy Ballet

Codirector. Rebecca Janes is visiting lecturer in music in ballet and codirector of the Jacobs Academy Ballet Program at the IU Jacobs School of Music. After a professional career spanning 20 years, dancing principal roles by George Balanchine, Alonzo King, Dwight Rhoden, Nacho Duato, Marius Petipa, Alvin Ailey, Twyla Tharp, Anthony Tudor, and Sasha Janes,

she moved to Bloomington with her family. Before coming to Bloomington, Janes was part of the senior ballet faculty at Charlotte Ballet Academy. She has been teaching for nine years and is also on faculty at the Chautauqua Institution in New York.



Glenda Lucena, Ballet Master.

Glenda Lucena is a world-renowned professional ballet teacher and repetiteur. She brings her insight, excellence, and spirituality into every studio. She has served as ballet master at Miami City Ballet, taught consistently for the Chautauqua Institution, and served as both faculty and repetiteur for the Jacobs School of Music Ballet Department.



Kyra Nichols, Ballet Master. Kyra Nichols is professor of ballet at the IU Jacobs School of Music, where she holds the Violette Verdy and Kathy Ziliak Anderson Chair in Ballet. Nichols began her early training with her mother, Sally Streets, a former member of New York City Ballet (NYCB). Nichols became an apprentice and then a member of the corps de ballet at NYCB in 1974 and was promoted to soloist in 1978. In 1979,

George Balanchine promoted her to principal dancer, and she worked closely with both Balanchine and Jerome Robbins. She performed numerous leading roles in the NYCB repertoire, including *Tchaikovsky Piano Concerto Number 2*, *Stars and Stripes*, *Liebeslieder Walzer*, and *Davidsbündlertänze*. She has worked with an extensive list of choreographers, including William Forsythe, Susan Stroman, Christopher Wheeldon, Jacques D'Amboise, Robert La Fosse, and Robert Garland. Nichols retired from New York City Ballet in June 2007 after 33 years with the company, the longest-serving principal dancer in the company's history. Immediately prior to joining the Jacobs School, she was ballet mistress at Pennsylvania Ballet.



Irina Ter-Grigoryan, Rehearsal Pianist. Irina Ter-Grigoryan received her degrees of piano performance, pedagogy, and accompaniment in the former Soviet Union. She served as a faculty member at the Baku State Conservatory and as an accompanist for the Azerbaijan State Theater Opera and Ballet. She was selected from a small pool of musicians to accompany international and regional competitions representing the

Soviet Union. During her time in the United States, she has continued her work as an accompanist with the Temple Square Concert Series Recitals in Salt Lake City, Utah; University of Utah; and Ballet West Co.; and as a collaborative pianist at DePauw University. She currently holds the position of accompanist and music director with the IU Jacobs School of Music Ballet Department.



Michael Vernon, Ballet Master. Michael Vernon is professor of ballet at the IU Jacobs School of Music. He studied at the Royal Ballet School in London with Dame Ninette de Valois and Leonide Massine. He performed with The Royal Ballet, The Royal Opera Ballet, and the London Festival Ballet before moving to New York in 1976 to join the Eglevsky Ballet as ballet master and resident choreographer under the directorship of Edward

Villella. Vernon served as artistic director of the company from 1989 to 1996. He has choreographed for the Eglevsky Ballet, BalletMet, and North Carolina Dance Theatre, and Mikhail Baryshnikov commissioned him to choreograph the pas de deux *In a Country Garden* for American Ballet Theatre (ABT). Vernon's solo *S'Wonderful* was danced by ABT principal Cynthia Harvey in the presence of President and Mrs. Reagan and shown nationwide on CBS television. Vernon served as the assistant choreographer on Ken Russell's movie *Valentino*, starring Rudolph Nureyev and Leslie Caron. Vernon has taught at Steps on Broadway (New York City) since 1980 and been a company teacher for American Ballet Theatre, Dance Theatre of Harlem, Metropolitan Opera Ballet, and Alvin Ailey American Dance Theater. He has been involved with the Ballet Program of the Chautauqua Institution since 1996 and is the artistic advisor for the Ballet School of Stamford. He is permanent guest teacher at the Manhattan Youth Ballet and has a long association with Ballet Hawaii. For Indiana University, Vernon has choreographed *Endless Night*, *Jeux*, *Spectre de la Rose*,

and *Cathedral*, and has staged and provided additional choreography for the full-length classics *Swan Lake* and *The Sleeping Beauty*. He has choreographed for many IU Jacobs School of Music Opera Theater productions, such as *Faust* and the world premiere of *Vincent*.



Sarah Wroth, Ballet Master. Sarah Wroth is chair of the Ballet Department and associate professor of ballet at the IU Jacobs School of Music. She began her training at the Frederick School of Classical Ballet in Frederick, Maryland. In 2003, she earned a Bachelor of Science in Ballet Performance with an Outside Field in Education from the Jacobs School of Music. That same year, she joined Boston Ballet as a member

of the corps de ballet. With the company, Wroth performed principal roles in works by William Forsythe, Jiri Kylian, Marius Petipa, Jerome Robbins, Helen Pickett, and Mikko Nissinen, and soloist roles in ballets by Sir Frederick Ashton, George Balanchine, and August Bournonville. She has performed with Boston Ballet internationally in Spain, England, South Korea, and Finland. In 2009, she was awarded the E. Virginia Williams Inspiration Award for her unwavering dedication to ballet and the Boston Ballet Company. Wroth earned a Master of Science in Nonprofit Management from Northeastern University in 2015 and retired from Boston Ballet in May 2017.

Students of the Ballet Department

Seniors



Christopher Balbuena



Margaret Broadhurst



Elizabeth Burnett



Indiana Coté



Ashlyn DuPree



Kelly Gleason



Annaliesa Gowe



Grace Jaramillo



Brigitte Kossuth



Christina Lewis



Audrey Osburn



Jessica Ousterhout



Lucy Sheppard



Allison Smith



Gabriel Weiner



Carson Van Popering

Juniors



Lauren Batterbee



Eva Bendesky



Claire Bowers



Stanley Cannon



Trey Ferdyn



Bryan Gregory



Ethan Houck



Maya Jackson



Gates Northrup



Catherine Payson



Josh Randall



Lillian Smith



Ella Sperry



Emily Vlasnik

Sophomores



Kaito Aihara



Luke Alcaraz



Ava Beller



Stella Fraser



Brianna Fuller



Arnon Gafni-Kane



Emily Hain



Sejal Janaswamy



Kale Jette



Ava Juleen



Cordelia Leff



Lola Mayo



Madeline Muth



Elly O'Connell



Julia Outmesguine



Hannah Reiff



Mia Vinick



Sarah Wilkinson



Rebekah
Wolfson



Sarah Yoak



Jared Zeltner

First-Years



Luke Derksen



Kate Deshler



Emma Dorrlor



Jedidiah Friesen



Henry Hoffman



Anayilda Jaquez



Josie Kirk



Oscar Lewis



Lilly Mozie



Mia Nelson



Joshua Page



Anjuli Paul



Julia Pellon



Grace Price



Luci Radke



Jacob Shapiro



Lucy Shultz



Ella Snavelly



Nora-Simone Thorne



Delaine Tyler



Graham Wissinger



Keiran Wood



Tiffany Yang

*Photos by
Maximillian Tortoriello*

Chorus

Berit Bassinger
Maya Davis
Elizabeth Fassler
Rose Ianuzzi
Yuxuan Lin

Laura Looper
Gabriela Martinez
Ruby Miller
Tatiana Mills
Katie Nam

Kelly Peralejo
Kathleen Simunek
Catherine Tamayo
Eva Wilhelm

University Orchestra

Violin I

Pablo Ventero Fernández
Yue Ning Foo
Chi Chi Wang
Josephine Han
Cindy Zhuang
Andrea Hernandez
Alexander Ilchev
Austin Zhong
Calvin Liu
Alec Ignjatic
Natalie Nef
Ian Martinson
Liam Wei

Violin II

Yi-Wen Yeh
Joseph Linde
Eliza Willett
Ophir Dahari
Ruhua Zhang
Adrián Ibañez-Resjan
Cara Wilson
Cameron Zorlu
Amir Khatib
Cole Mogharrebi
Julianna Schieder
Aimee Elias
Erina Buchholz

Viola

Joy Lin
Bryce Burgess
Sophie Choate
Noah Morsi
John Cho
Zhen Xu
Isaac An
Treasure Eckles
Heejung Kang

Cello

Christine Kao
Missy Wescott
Alex Dillulio
Owen Cummings
Henry Lin
Adam Kremer
Nayeon Yang

Bass

Grant Thomas
Gabriel Harris
Brandon Wulff
Olubukola Akinola
Christopher Moore

Flute

Jui-Lin Hu
Noam Niv, *Piccolo*
Logan Crocker, *Piccolo*

Oboe

Rachel Burkhalter
Joseph Mitchell
Noa Weinreb, *English*

Horn

Clarinet

Adam Blayney
Hailey Guerra
Greyson Monroe, *Bass*

Bassoon

Chloe Robbins
Ione Inchaustegui

Horn

Emma Nixon
Jesus Garcia Palacios
Cal Hughes
Marc DeCoy
Clarisse Finman

Trumpet

Severin Manley
Zachary Calhoon

Trombone

Andrei Parrish
William Lee
Christopher Kemp, *Bass*

Tuba

Caleb O'Neill

Timpani

Blake Gibson-Ross

Percussion

Caleb Barrows
Caitlin Chavers
Lillian Dietrich

Harp

Jeremy Keppelmann
Nathaniel Boynick

Celesta

Jack Allen

Orchestra Manager

Josephine Han

Orchestra Set-Up

Bryce Burgess
Josephine Han
Kaleb Hascall, *Head*
Noah Morsi
Cameron Zorlu
Adrián Ibañez-Resjan

Librarian

Jeanne Case

Student Production Staff

Assistant Conductors	Wei-Chung Chen, Jae Hwan Lee
Chorus Master	Michelle Kwok
Assistant Stage Manager	Isabella Stachurski
Stage Crew	Erin Blake, Noah Burns, Leland Conrad Mara Flynn, Savannah Given, Cherilynn Spicer Kate Voegele, Harvey Wheeler, Andrew Williams
Electrics Crew	John Clarkston, Caleb Endres, Rowan Farabaugh Leivree Hagman, Jared Harris, Seth Jacobsen Isa James, Leo Manson, Skye Murrell Jojo Di Norcia, Asher Ramaly, Lily Sigler Ford Smith, Evan Spellman, Taryn Turchi
Paint and Props Crew.	Ella Asher, Emkay Fahrnow Nathaniel Gottschalk, Ben Greenfield, Cassie Horn Olivia Jabczynski, Lange Mngxati, Leah Nykaza Wren Spellman, Michael Stiles Cristian Welden, Hina Zulkowski
Stitchers	Lexi Kleiman, Olivia McAllister, Nika Zulkowski
Wardrobe Crew.	David Baumann, Kailynn Brown Leaf Cappelletti Foster, Elizabeth Fassler, Jayson Huffman Lexi Kleiman, Ava Miner, Mackenna Mullins Jocelynn Payne, Maura Phipps, Annabella Rizzo Maggie Rockwell, Ian Roderiguez, Ella Smith, Cam Tamayo
Head Audio Engineer.	Natalie Wells
Second Audio Engineers	Krishiv Sreejith, Henry Thus
Audio Assistant	Steevie Keenan

Jacobs School of Music Honor Roll

Fiscal Year 2023-24

Individual, Corporate, and Foundation Supporters

The Jacobs School of Music wishes to recognize those individuals, corporations, and foundations who have made contributions to the school between July 1, 2023, and June 30, 2024. Those listed here are among the Jacobs School's most dedicated and involved benefactors, and it is their outstanding generosity that enables the IU Jacobs School of Music to continue to be the finest institution of its kind in the nation.

———— \$1,000,000 and Up ————

Frank C. Graves
James F. Mellichamp, D.M. and Daniel
J. Smith, Ed.D.

Mary H. Wennerstrom Phillips
Robert D. Sullivan

———— \$100,000 - \$999,999 ————

Richard Allan Cohee
Rebecca J. Cohen, M.D. and Judah M.
Cohen, Ph.D.
Deborah Cronin

Irene C. Feddern, D.M.
William B. and Judy A. Harkness
Carol McDonald*
Stanley E. Ransom

Lynn L. Schenck
Odette Shepherd
Joanne E. Solomon

———— \$10,000 - \$99,999 ————

W. Jameson Aebersold, D.M. and Sara A.
Aebersold
Diana B. Alexander and Rodger N.
Alexander
Gary J. and Kathy Z. Anderson
John and Adelia Anderson
Lida M. Baker
Warren J. Brodine and Mark A. Rhein
J. Peter Burkholder, PhD and P. Douglas
McKinney
Judith E. Caswell
Andrew P. Crousore and Mary J. Crousore
Cheng Du, M.D., Ph.D., and Qin Yang
Pamela S. Epple
Donald W. Freund and Sandra R. Freund
Gregory P. Fritze and Linda M. Fritze
Cynthia F. Hallett, C.P.M.
Steve and Jo Ellen Ham

Wade C. and Ann S. Harrison
Sheila B. Hass*
E. J. Jane Hewitt and Richard H. Small,
Ph.D.
James R. Hodge
David Jacobs
Peter Jones
Howard D. Klug and Linda S. Klug
Dr. Monika H. and Dr. Peter H. Kroener
Gina M. Leonetti
Marcia McNetley and Michael C. McNetley
John E. Miller and Jo Ann Miller
Frances K. Mitchell*
Delano L. Newkirk and Luzetta A. Newkirk
Jon A. Olson and Annette Olson
Joanne E. Passet, Ph.D., and Deborah S.
Wehman, D.P.M.
Kaili Peng and Edward Myerson

Nancy Poole
Kim I. Pressman
Nancy Gray Puckett
Nancy P. Rayfield
Randal I. Rosman and Rebecca Rosman
Peter Scheiber*
Virginia Schmucker*
David H. Smith, Ph.D.
Scott Nelson Storbeck and Kim Sutherland
Storbeck
Paula W. Sunderman
Paul and Sherrie Weller
Marjorie J. Wendler
Harlan L. Lewis and Doris F. Wittenburg
Neil R. Yoder, Ph.D.
Mimi Zweig

———— \$5,000 - \$9,999 ————

Charlene K. Allen and Donald L. Allen
Roy L. Applegate and Janice E.
Applegate
Andrew Dow Bacher
Linda A. Baker
Nicholas M. Barbaro, M.D., and Sue
E. Scheppeke
Bob M. Barker and Patsy D. Fell-Barker
Mark K. Bear
Brad Blevins and Kimberly Blevins
Elizabeth M. Brannon
Jack and Pam Boggs Burks
Abra K. Bush

John H. Cornwell and Carol
Dangelmajer Cornwell
William P. Crawford, Jr., and Marion
R. Crawford
Gary L. and Sandra G. Dowty
Stephany A. Dunfee
Anne T. Fraker
John D. Graves
Bertram Greenspan, D.M., and Susan
Greenspan
J. Stanley Hillis, M.D., and Alice G.
Hillis
Cynthia S. Hofman and R P. Hofman

Sarah L. Luckay*
Earl F. Luetzelshwab and Deborah I.
Burkhart
Barbara J. Richards and Gwyn Richards
Quincy J. Roberts
William C. Schell* and Maria
Michelewski Schell*
Jeannette J. Segel
Sandra Brown Sherman, Esq., and
Robert Sherman
Curtis E. Shirley and Aimee L. Shirley
Michael J. Williamson and Kathleen
Weston

———— \$1,000 - \$4,999 ————

Karen R. Adams and James E. Adams
Ruth Albright
Kimi W. Atchason
Russell W. Augsburg
Teresa and John Ayres
Brett H. Battjer and Amy L. Battjer
William Baus

Erik M. Bendix and Meredith A. Balgley
Michael J. Blayney and Olivia Sargon-
Glasgow
William H. Bocock
Lois Bohlken Dusdieker, M.D., and
Nile S. Dusdieker, M.D.
David Bonner and Paula R. Bonner

Brian B. Booher and Alexis Booher
Cynthia J. Brabson, Ph.D., and Bennet
B. Brabson, Ph.D.
Roberta Brokaw, D.M.
Thomas E. Brooks
Mary T. Brown and Montgomery B.
Brown

Jim Byrnes and Laura Byrnes
 Pedro A. Calderon and Patricia M. Calderon
 Samuel F. Callahan and Jessica J. Warren
 Cathleen M. Cameron, Ph.D.
 Susan Cartland-Bode
 Marcella M. Caulfield and Scott F. Caulfield
 Sandra R. Cobine and Stewart T. Cobine
 Charles Y. Coghlan, D.M.D., and Helen L. Coghlan
 Mary Alice Cox, D.V.M., and James M. Koch, D.V.M.
 Matthew D. Coy
 Ray E. Cramer and Molly Cramer
 Ned C. Deihl, Ed.D.
 Barbara A. Dell
 Jacqueline M. Dickinson
 Melissa Korzec Dickson and Eric C. Dickson, D.M.
 Unknown I. Donor
 Gayl W. and Beverly J. Doster
 Danny J. Duncan, D.M.E., and Jeanette Duncan
 Frank Eberle
 Tom and Kathy Eggleston
 Tom and Ellen Ehrlich
 Marianne Embree
 Phil Evans and Herbert Kuebler
 Harvey C. Feigenbaum, M.D., and Phyllis C. Feigenbaum
 Edward P. Fox, M.D., and Mary Anne M. Fox
 Mary A. Frantz
 Jann M.K. Fujimoto and Jon K. Fujimoto
 Marcella I. Gercken*
 Tom and Patty Gibbs
 Bonnie Glasgow
 Alan R. Goldhammer, Ph.D.
 Jay S. and Karen S. Goodgold
 Susan R. Gorham and Scott B. Gorham
 Arlene Goter, D.M.
 Patricia M. Goyette-Gill and Richard C. Gill
 Jim and Joyce Grandorf
 Robert A. Green, Ph.D., and Lee J. Chapman
 Dorman B. Gregory and Janice Gregory
 Marilyn R. Harder
 Beverly J. Haviland and Paul B. Armstrong
 Dale C. Hedding
 Samuel E. Hepler

Linda G. Higginbotham, Ph.D., and Bradley R. Leftwich
 Curtis F. Holmes, Ph.D., and Carolyn J. Holmes
 William G. Hope, M.D., and Karol L. Hope
 L. Scott and Donna J. Horrall
 Lawrence P. Hurst and Celeste Hurst
 Michele L. Johns, J.D., and Robert Johns
 Patricia Collins Jones, Ph.D.
 Michael W. Judd
 Kenneth W. Kaczmarek and Linda W. Kaczmarek
 Alfred G. Kelley
 John M. Killacky and Shelley T. Killacky
 Vicki B. King and Thomas R. King
 Susan M. Klein, Ph.D.
 Marilyn Bone Kloss
 John Korzec and Nancy Korzec
 Mary M. Kroll
 Christopher Leff and Gretchen Leff
 Carl Lenthe and Martha Lenthe
 Jane A. Lewis
 Jerry E. Lewis*
 Warren E. Loomis, III
 Robert W. Magnuson
 George G. Martin, Jr., and Jaesoon Martin
 Patrick and Jane Martin
 Linda Matthew and Marcelo Martinez
 Perry J. Maul
 Linda J. Maus and Ronald T. Maus
 Grady McGrannahan, IV, D.M., and Melissa McGrannahan
 President Emeritus Michael A. McRobbie and First Lady Emerita Laurie Burns McRobbie
 Dr. John M. Miller and Geraldine Miller
 Terry E. Miller, Ph.D., and Sara Miller
 Ingrid R. Montecino and Nancy M. Mathews
 Jim* and Jackie Morris
 John T. and Barbara M. Morris
 Gerald L. and Anne Klock Moss
 James E. Neff and Susan E. Jacobs-Neff
 Cyndi Dewees Nelson and Dale Nelson
 Louise J. Newman
 Edward J. O'Day, Jr.
 Suzann Mitten Owen
 Mary A. Owings
 Robert T. Paine, Jr., and Bonnie P. Paine
 Roger L. and Mary Ann Teater Pardieck
 Kelli L. Paul and P. R. Paul

Charles S. Payson and Suzanne H. Payson
 John J. Petrowsky
 George E. Powell, III and Wendy Powell
 Anna K. Radue and Roger M. Radue
 Andrew F. Recinos and Peggy A. Cooper
 Brent C. Reidy, Ph.D. and Rachel D. Karpf
 John P. Richardson and Lislott V. Richardson
 Jerry D. Robinson and Cynthia Robinson
 Bruce E. Ronkin and Janet L. Zipes
 Wendy A. Rubin
 Richard A. Russell and Cynthia Bydlinski
 Ann-Marie D. Sandstrom
 Randy W. Schekman and Sabeeha Merchant
 Arthur F. Schreiber, D.B.A. and Carole A. Schreiber
 Robert E. Schweitzer
 David Seto
 Christine J. Shamborsky
 David A. Sheldon, Ph.D. and Susan E. Sheldon
 Sue A. Shepard and Donald Helgeson
 William P. Shively and Barbara S. Shively
 Curtis R. and Judy Chapline Stmic
 Janet S. Smith
 Lee Ann Smith and Mark C. Webb
 W. Craig Spence, M.D.
 Beth Stoner Wiegand and Bruce R. Wiegand
 Ellen Strommen
 Gregg and Judy Summerville
 Karen M. Taylor, D.M.
 Rebecca M. Tichenor
 Alice M. Tischler
 Harue S. Tsutsumi, Ph.D., and Tsuyoshi Tsutsumi
 Todd M. Tucker, Ph.D., and Sally Tucker
 Charles E. Vannatta
 Elsa L. Verderber and Walter F. Verderber
 Charles H. Webb, Jr., D.M.
 J. William Whitaker, M.D., and Joan M. Whitaker
 Ross B. Wilkerson
 Gary D. Winder*
 Ginger K. Winder
 Teresa A. Wolf and Peter J. Wolf
 Jacquie W. Wynn and Joseph P. DeCola
 Alexandra B. Young
 John L. Zimmermann and Linda M. Zimmermann

— \$500 - \$999 —

Wayne A. Achterberg and Jodi L. Achterberg
 Carolyn A. Bailey
 Elizabeth Baker and Richard R. Pugh
 Samuel W. Baltzer, D.M.E., and Janet W. Baltzer
 David Y. Bannard and Mary Ashley
 Shirley F. Bell
 Joanna C. Blendulf
 Tricia L. Borcherding and David A. Borcherding
 Janice Brin
 Julie A. Brooks
 Jeffery L. Burch
 Ann E. Burke
 John N. Burrows and Janeen Burrows
 James R. Clauser and Carol J. Clauser
 Todd F. Coolman, Ph.D., and Darla L. Coolman

Katherine R. Covington, Ph.D.
 Sandra L. Cox
 Cheryl Dungan Cunningham and Bradley J. Cunningham
 Kay B. Cynamon
 Donna G. Dalton, M.M.
 Sharlyn S. Deglow-Solie and Stephen D. Solie
 Julia M. Delong, Au.D.
 Mary Lynn Denne and Scott C. Denne, M.D.
 Susan J. Devito
 Mary A. Diaz-Przybyl
 Leigh N. DiMambro
 Susan B. Dirgins-Friend and Doug Friend
 D. Michael Donathan, Ph.D.
 Nicholas L. Dus and Cassandra R. Dus
 Anne C. Eisfeller
 Thomas R. Ensor and Lynn L. Ensor

James V. and Jacqueline C. Faris
 Timothy Fesko and Frankie L. Fesko
 Susan K. Fetschenhauer and Erwin Fetschenhauer
 Joseph R. Fickle
 Elizabeth A. Fisher and Andrew J. Fisher
 Joseph P. Frank
 Joy F. French Becker
 Carolyn Frith
 Suzanne G. Gault and Frank M. Gault
 Thomas E. Gerber
 Ross A. Gombiner and Anita C. Lee
 Suzanne S. Gunther and Richard C. Gunther
 Bob and Ann Harman
 Douglas E. Hart and Patricia Hart
 Jeffrey E. Hass, D.M. and Nancy A. Hass
 Lenore S. Hatfield

Kristanne J. Hoffman
 Rona W. Hokanson
 Robert J. Hublar
 Marcia A. Hughes, D.M.E.
 Gary J. Hyzer
 Juliet R. Istrabadi and Feisal A. Istrabadi
 Russell L. Jones, Ph.D.
 Margaret S. Jones and Donald A. Jones
 Marilyn J. Keiser, S.M.D.
 Donald A. Kidd and Judy L. Allingham
 Kyle W. King, O.D.
 Christopher E. Klapheke
 Jeanne M. Kostiuik
 Frederick G. Krauss
 Virginia A. Krauss
 James W. and Evelyn Whaley LaFollette
 Yvonne Y. Lai, Ph.D. and Kenneth P.
 Mackie, M.D.
 Ronald W. Land and Cynthia K. Land
 Marie T. Lutz
 Dana T. Marsh, Ph.D.
 Sallie Liesmann Matthews and Jim K.
 Matthews
 Joseph V. Matthews, D.M.
 Scott E. Mattson, D.O., and Donna
 M. Mattson
 Darby Earles McCarty
 Ms. Sarah McConnell
 Beverly A. McGahey

Matthew S. Mindrum and MaryAnn
 Mindrum
 Martha S. Motia
 Diane N. Nicholson Combs and
 Kenneth G. Combs
 Gayle P. O'Day
 Dr. N. Carlotta Parr
 Carol A. Peacock and Wade D. Peacock
 Caron L. Peper and Justin Peper
 Stephen R. Pock and David A. Blumberg
 Edna Pressler
 Brian T. Przystawski, D.P.M., and Susan M.
 Przystawski
 Edward A. Rath, Jr., D.M., and Lois
 Rath
 Scott A. Riley, M.D., and Katherine M.
 Riley, Ph.D.
 Paul P. Ristau and Barbara L. Ristau
 Laura D. Rorick, Ph.D.
 Michael Roth and Laura L. Roth
 Katheryn L. Ruff and Stephen B. Lewis
 Juliet Sablosky
 Ruth E. Salek and Robert J. Salek
 Stephen N. Sills and Paula S. Sills
 Edwin L. Simpson, Ed.D.
 James B. Sinclair and Sylvia Van
 Sinderen
 Eric M. Smedley, D.M.A., and Jessica E.
 Williams

Donna B. Spears and Alan M. Spears
 Karen M. Stephenson
 Janis M. Stockhouse
 Lewis H. Strouse, D.A.
 Jessica R. Suchy-Pilalis, D.M., and
 Labros E. Pilalis
 Richard C. Sutton, Ph.D., and Susan
 L. Willey
 Susan C. Thrasher
 Mary P. Trainor, M.D., and Donald H.
 Trainor, Jr., M.D.
 Sally L. Turner
 John W. Verheul and Tamya Verheul
 Catherine E. Waynick and Larry
 Waynick
 Mary H. Wennerstrom Phillips
 Kay M. Werlein and Ewing Werlein, Jr.
 Alan Whaley and Elizabeth Whaley
 Anthony C. White and Teresa A. White
 Carolyn A. White
 David E. Wick and Mary Wick
 Patricia L. Williams
 Donna Wolf and Richard B. Wolf
 Donna G. Wolosin, Ph.D., and James D.
 Wolosin
 Galen Wood
 Kara S. Woolsey and Clint Woolsey
 Kevin A. Yancey
 Steve and Judy Young

\$250 - \$499

James R. Allbritten and Marilyn S.
 Taylor, D.M.
 Susan A. Alling and James W. Alling
 Roger J. Allman and Carol L. Allman
 David H. Alpers and Melanie A. Alpers
 George C. Alter, Ph.D., and Elyce J.
 Rotella, Ph.D.
 James F. Ault, Jr.
 William V. Ayrea and Margaret Morrow
 Ayrea
 Cassie L. Babbs and Robert A. Babbs
 Donna M. Baioocchi and Edwin Kaiser
 W. C. Baker, Jr., and Susan G. Baker
 Daniel Balog
 Donna Bandy White and James White
 Lorie Selander Bartel and Allan R. Bartel
 Charles R. Bartholomew
 Susan D. Bartlett
 Frederick J. Behning, Jr., and Beth A.
 Behning
 Brent D. Bergan
 Shirley Bernofsky
 Tracy A. Berry
 Cheryl A. Bintz
 Gregory P. Blaskey and Denise Ebner
 Susan Moses Bloom
 Matthew J. Briggs
 James E. Bright, Jr., and Anne E. Bright
 Jane E. Bunnell and Marc A. Embree
 Betsy L. Burleigh, D.M.
 Harriet R. Chase, Ph.D.
 Gayle M. Chesebro, D.M., and Robert C.
 Chesebro, D.M.
 Candice Chin*
 Cynthia M. Cirome and Alfred J. Cirome
 Robert P. Coleman and Marcia W.
 Coleman
 J. M. Conway and Marcia L. Conway
 Steven M. and Karin B. Coopersmith
 Charles K. Crabb and Madeline Crabb
 Norman J. Crampton and Mary A.
 Crampton
 David Crandall, Ph.D., and Minhuan H.
 Peng
 Bart and Cinda S. Culver

Clarence H. and Judith Doninger
 Sterling E. Doster, Jr., M.D., and
 Melinda B. Doster
 Sharon A. Downey and John P. Downey
 Jane A. Downey and Charles Downey
 Charles L. Fugo, D.M.
 Jason D. Gerdom
 Kathy Gilbert-O'Neil and Robin
 Gilbert-O'Neil
 Halina G. Goldberg, Ph.D.
 Sylvia S. Gortner and Harold F.
 Gortner, Ph.D.
 Robert J. Gray and Sheri D. Gray
 Lisa B. Greenfield
 Roy Guenther
 Larry G. Hall and Barbara A. Hall
 Andrew J. Hanson, Ph.D., and Patricia L.
 Foster, Ph.D.
 Bernice M Harbaugh and Ross T.
 Harbaugh
 Kenneth R. Harker, Jr.*
 Todd Harper
 Karen A. Hartjes
 John B. Hartley and Paul W. Borg,
 Ph.D.
 John C. Hembree
 Steven L. Hendricks
 Carter F. Henrich, M.D., and Kathleen M.
 Henrich
 F. Edward Herran, II, and Martha L.
 Dunne
 Allison T. Hewell
 Mr. Nathan Hillyard and Carrie A.
 Hillyard
 Ernest N. Hite and Joan E. Pauls
 John D. Hobson
 Richard R. Hoffer and Sylvia D.
 Hoffer, Ph.D.
 Wesley A. Hogan and Angel F. Hogan
 Kermit W. Holly, Jr.
 Aliina M. Hopkins
 Brad R. Horner and Trista D. Horner
 Nancy O'Reilly Hublar
 Virginia F. Johnson
 Hilary G. Kaboski and James L. Kaboski

Martin J. Kaplan, M.D., and Linda K.
 Kaplan
 Carol R. Kelly
 Thomas B. Kendrick, Jr., and Mary H.
 Kendrick
 Martin A. Kocman and Janie L. Kocman
 Peggy A. Kozminski and Brian K.
 Kozminski
 Beverly G. Kyriakos and Charles
 Kyriakos, Ph.D.
 Kathleen F. Laity and Alan L. Laity
 Erik J. Larr and Heather N. Larr
 Dennis D. Leatherman
 James A. Leick
 Anna M. Leppert-Largent and Gregory H.
 Largent
 Amy L. Letson and William Letson
 Stine M. Levy
 Jon E. Lewis and Susan N. Lewis
 Judith A. Mahy-Shiffirin and Richard M.
 Shiffirin, Ph.D.
 Leslie A. Manfredo and Joseph Manfredo,
 D.M.E.
 Rochelle G. Mann, D.M.A.
 Lynne T. Marsh
 Gary J. Matula and Carol E. Matula
 Gina Matury
 Lissa Fleming May, D.M.E. and Philip G.
 May
 Sean P. McGuire
 Nicholas P. Mecklenburg
 Howard D. Mehlinger, Ph.D.
 Linda M. Mintener and Robert M. Jones
 Joseph T. Mitchell
 Pamela L. O'Connor
 Harold O. Ogren, Ph.D., and Denise Ogren
 Melinda P. O'Neal, D.M.
 Kim J. Pendergast and Joseph L. Lazaroff
 Beverly D. Pendowski and James A.
 Pendowski
 Dorothy L. Peterson
 Sharon L. Peterson
 Charles Pickle and Linda Pickle
 Jorgen S. Rasmussen, Ph.D., and
 Martha Rasmussen

Barbara L. Reed, Ph.D.
David H. Regan and Maureen E. Regan
Phyllis E. Relyea
Mr. Timothy J. Riffle
Allan A. Ross, D.M. and Barbara K. Ross
Debra L. Ryan and Kenneth D. Ryan
David A. Sabbagh
Cindy K. Sales
Michael W. Sanders
Kelly P. Sandstrom and Scott Sandstrom
Christopher Scarborough and Sheri
Scarborough
Christopher J. Schwabe, III and Janet
L. Schwabe
Perry A. Scott and Lisa C. Scott
Edward S. Selby and Irene M. Selby
John H. Seward, M.D.
Rebecca E. Shockley and John S.
Shockley

Kathleen A. Sideli, Ph.D.
Paul Simunek and Robin L. Simunek
David W. Smith and Laura L. Smith
Laird K. Smith, Jr. and Nancy Smith
Anna B. Snider
Sandra L. Snyder
Matthew T. Southworth
Diane J. Spofford
Theresa A. Steele
Rachel S. Stiles
Guru Subramanyam, Ph.D. and Sudha
S. Mani
Cynthia M. Szymanski and Walter C.
Szymanski, Jr.
Yasuoki Tanaka
Beth A. Taylor and Mark R. Taylor
Matthew J. Taylor and Erika K. Taylor
Keiko Teranishi and Richard Buchholz
Shelley M. Thomason

Jonathan N. Towne and Rebecca J. Noreen
Keerstin Trumble
Mary E. Ulrey
Michael P. Vilello and Cynthia C. Vilello
Ruth H. Walker
Roger H. Wesby, D.M. and Barbara
K. Wesby
Mark F. Wheeler and Jan M. Wheeler,
Ph.D.
Mary E. Wiggins
Kwan-Nga Wong and Rosa Wong
Jamie L. Yemm and Richard J. Yemm
Giovanni Zanovello, Ph.D.
Joan M. Zaua and David R. Zaua
Timothy P. Zwick and Sara Zwick

\$100 - \$249

Paul T. Abrinko, M.D. and Monika
Eckfeld, Ph.D., R.N.
Bonne Achterberg
Janet V. Addison and Paul H. Addison
Joan K. Allen and Donald R. Allen
Kelly L. Allen
James E. Ambler and Rebecca L. Ambler
Morgan B. Anderson
Stella N. Anderson
Tamara L. Andis and Bruce E. Andis
Vincent A. Arizzi and Kaylene D. Arizzi
Timothy C. Armstrong
Robert F. Arno, Ph.D.
Debra Askeland
Paul G. Augustine and Cheryl A.
Martin
James R. Babb and Mary J. Babb
Mary R. Babbitt, D.M.E.
Mark J. Baker
Helen E. Baker
Wesley A. Ballenger, III, U.S.A.
Flora L. Barker and Harry E. Barker
Clarissa J. Barnes
Edward Barnicle and Julia A. Barnicle
Allison A. Barno and Mark Barno
Terence Barron
Robert R. Bartalot
Stephen E. Bates
John E. Bates, Ph.D.
Alison A. Baum and Christopher M.
Franke
James A. Beckel and Lynda S. Beckel
Sharon K. Beecroft and William G.
Beecroft
Elizabeth Susanne Bennett
Melissa D. Beringer
Mark S. Berry and Patrice E. Berry
David S. Blackwell, III
Ronald R. Blais and Regina J. Blais
Gayle R. Blankenburg and Heinz H.
Blankenburg
Julian M. Blumenthal
John E. Blumenthal and Mary K.
Blumenthal
Donald P. Bogard
Joan H. Bowden
Lynn G. Boyd
Stanley Bradford and Dorothy Bradford
Nicholas A. Bragin and Anna M. Bragin
Sue E. Brase and Brian J. Brase
Barbara Bredemeier and Edward W.
Bredemeier
David A. Brennen, Ph.D., and Ruth A.
Kenny
Jane Brooks

Janet G. Broske
Krista M. Brown
Lawrence W. Browne, M.D.
Bonnie J. Brownlee, Ph.D., and Bruce L.
Jaffee, Ph.D.
Edward P. Bruenjes
Katharine Phelps Brunner and Thomas A.
Brunner
Mark D. Bruns, M.D. and Jody L. Bruns
William R. Buck
Mariane K. Buker and Jan R. Buker
Shirley Y. Burger
Nicholas W. Burgin
Robert W. Burnett and Susan S. Burnett
Doris-Jean Burton, Ed.D.
Rebecca C. Butler
William P. Butz
Marie Schaeckel Butz and James H. Butz
John I. Cardwell and Nancy E. Griffin
Walter D. Carroll
Linda L. Case
Thomas E. Castaldi, Sr., and Linda
Castaldi
Susan M. Cave and Robert J. Cave
Susan S. Chan, D.M.
B. Glenn Chandler, Ph.D., and Sylvia
Smith
Barbara K. Chang-Wai-Ling
Jay D. Cherry and Nancy S. Cherry
Jonathan D. Chu
Joyce E. Clafin
Wade J. Clark and Nicole D. Clark
Steve R. Clark and Sonya Clark
Tala G. Clay, Ed.D.
William M. Clutter, Jr., and Samantha N.
Handley
Elizabeth M. Liederbach-Coffman and
Timothy J. Coffman
Mary C. Cole
Warren G. Colglazier and Valorie A.
Colglazier
Michael J. Colwell and Pamela M.
Colwell
Ryan B. Comerford and Lauren
Comerford
Mark R. Conrad
Dr. Lori J. Cook
Keith D. Cooper and Timothy Briggs
Christine T. Cowan and Rob Cowan
Carolyn A. Craig
Genevieve S. Crane
H. Proctor Crow
Samuel R. Crowl, Ph.D.*
Susan Crowl, Ph.D.
J. Daniel and Mary Cunningham

Julie A. and Cary K. Curry
Gerald M. Danielson and Janet Danielson
Bette G. Davenport
Jeffrey L. Davidson and Pamela Jones
Davidson, J.D.
Wendell R. Davis, D.M.
Sam J. Davis, Jr.
Conrad J. De Jong and Susan M. De Jong
Walter H. DeArmitt, M.D.
Haley Deatrick
Diane E. DeFord, Ed.D.
David S. DeVries
Lee A. Dodge and Eleanore L. Dodge
Barbara A. Domek and Richard C.
Domek, Jr., Ph.D.
D Michael Donathan
Colleen M. Donohue
Paul T. Dove, Ph.D.
Robert E. Draba, Ph.D., JD
Carrie H. Dry and Lawrence R. Dry, III
Gregory S. Dugan
Janet M. Duggins
Kevin J. Duggins
John M. Dunbar
Alan S. Duncanson and Juliet M.
Duncanson
Sarah J. Dunn and J. Michael Dunn
Leslie P. Dunn
Catherine C. Dupuis
Silsby S. Eastman
David B. Edgeworth
Valerie L. Elliott and James E. Strange
Michael J. Ellis
Doug Ellis and Kathy K. Ellis
Steven K. Emery
Elaine C. Emmi and Philip C. Emmi,
Ph.D.
Cheryl A. Engber, Ph.D.
Stanley K. Engle and Pamela S. Engle
Joshana Erenberg
Morgan G. Fagioli and Christopher
Fagioli
Elizabeth Fahling
Kathryn J. Faith-Greene
Suzanne C. Farbstein and John F.
Farbstein
Robert W. Faulkner
Samuel R. Feldt
James F. Ferguson, M.D., and Joan D.
Ferguson
Margaret Floyd
Vernon J. Forbes
Philip M. Ford, Ph.D., and Helen Ford
Judith A. Forney
Bruce B. Fowler and Betty R. Fowler

Allen E. Fox and Karen M. Fox
Laura M. Fox and Thomas E. Macken, Jr.
Linda A. Frauenhoff
Todd M. Fredricks and Wendy J.
Fredricks
Bernard J. Froelich
Ann W. Frohbieter, D.M.A. and Gene W.
Frohbieter
Karen Gahl-Mills
Nicholas J. Garn, O.D., and Laura Garn
Elisabeth S. Gaythrop
Steven K. Gawford and Anne M.
Gaylord
Bernardino F. Ghetti, M.D., and
Caterina Ghetti
Terrence F. Gierzynski
Mr. Michael Gleeson
Constance Cook Glen and James Glen
Mary I. Goetze, Ph.D., and Robert P.
Althausen, Ph.D.
Jennifer R. Goins
William P. Goodman, III
Jack Gornick
Jane E. Gosling
Rena G. Goss
Jeffrey D. Green
Stephen K. Gregg and Phyllis H.
Davidson
Richard W. Griscom, Jr., and Lisa E.
Phillips
Roberta M. Gumbel
Christine L. Haack and Mark S. Hood
Thomas J. Hacker and Susan S. Hacker
Gerald A. Hager and Susan Matych-
Hager
Chun-Fang B. Hahn, Ph.D.
Matthew L. Halterman and Jaime A.
Halterman
Pamela A. Hamill
Linda Y. Hammel
Jonathan J. Hanley and Denise K.
Hanley
Julie A. Hansen and Jeffrey R. Hansen
Kristin C. Harp and David Harp
Pierrette Harris
Jeffrey M. Harris
Robert S. Harrison and Emily B.
Harrison
Robert E. Harrist, Jr., Ph.D.
Skaidrite Hatfield
Debra K. Hatmaker and John E.
Hatmaker
Barbara J. Hawn
Carol L. Hayes
Clayton E. Heath, D.M.E., and Ellen
Heath
Rebecca Henry and Monte L.
Schwarzwalder
Lisa A. Herbstreit
Daniel R. Herdeman, M.D., and
Catherine P. Herdeman
David M. Hertz, Ph.D., and Rachel M.
Hertz
Leslie W. Hicken, D.M.E., and Susan
Hicken
Harvey C. Hiebert and Alison M.
Hiebert
Timothy J. Hightower and Christina A.
Runnacles-Hightower
Rick and Colleen Hilker
Victoria Hilkevitch, Ph.D.
George A. Hill, III, and Amy Edgeworth
Hill
Ford D. Hill
Nancy E. Hobson
Barbara J. Hockett and Robert D.
Hockett

Richard D. Holen and Anne E. Kojola-
Holen
Julian L. Hook, Ph.D.
Ray A. Horton and Phyllis K. Horton
Vincent D. Houser
Marlin G. Howard
Patricia A. Howenstine and Thomas G.
Howenstine
Robert B. Huber
Cindy Hughes and John D. Hughes, M.D.
Ivan J. Hughes and Anne D. Hughes
Bradley N. Jacobs and Gregory W.
McMullen
Carole L. James*
Margaret T. Jenny and John T. Fearnside
Tina M. Jernigan*
Kathryn E. Jessup
Virginia L. Jinks
James C. Jinks, D.D.S.*
Mark S. Johnson and Susan Metzger
Johnson
Shelley J. Johnson and Kent D. Johnson
Kristin R. Jones and Wayne C. Jones
Maryjo M. Jones and Eric A. Jones
Laura Young Jones and Matthew M.
Jones, M.D.
Burton E. Jones
Eleanor P. Jones*
Kenneth M. Joseph and Elyse S. Joseph
Sara L. Julian
Kathleen Katra
Dennis D. Keithley
Richard D. Kelley, Jr. and Brenda Kelley
Marilyn J. Kelsey
Sally P. Kennedy
Carl F. Kiehler
Iris F. Kiesling
Jillian L. Kinzie, Ph.D., and Ronald J.
Throckmorton
Meredith K. Kirkpatrick
James H. Kiser
Karen L. Klages
Marla D. Knabel and Wayne L. Knabel
Brandon P. Knight and Bethany R.
Knight
Peter V. Koenig and Mary E. Jamison
Thomas E. Koerner, M.D., and Rita R.
Koerner
Joel S. Krueger
Kenneth E. Kudrak and Renee Kudrak
William Kumbier
David S. Kunstler and Marilyn C.
Kunstler
Kristine Kwapis
Pam Laffen
Judy Hershey Lafferty and Larry Lafferty
Dodd A. Lambertson and Myrna
Lamberton
Thomas S. Lancaster, D.M., and
Nancy D. Lancaster
Richard Lane
Linda L. Larson
Joan B. Lauer, Ph.D.
Anita G. Laughlin and William C.
Laughlin
Julia K. Lawson, Ph.D.*
Lisa A. Lear, D.D.S., and Dick Lear
Debra L. Lee and Robert W. Lee
Moses S. Lee, M.D.
Gregory M. Leffler and Veronica Leffler
Leslie Lenkowsky, Ph.D. and Kathleen M.
Lenkowsky
Lynn Vaught Lewis
Joseph J. Lewis
Ann M. Liberman and Scott A.
Liberman
Carolyn R. Lickerman

Nancy H. Liley, D.M.
Jeffrey Lim and Marcia M. Nagao
Julie N. Lindell
Ayelet E. Lindenstrauss Larsen, Ph.D.
and Michael J. Larsen, Ph.D.
Daniel S. Linder and Deborah N. Linder
Vincent J. Liotta and Henry R. Cooper,
Jr., Ph.D.
Carolyn M. Lipson-Walker, Ph.D.
Lynn A. Litwiller and Matthew J. Litwiller
Thomas Loewenheim, D.M., and
Jidong Chen-Loewenheim
Guy R. Loftman and Connie K. Loftman
Virginia K. Long-Cecil and Carroll B.
Cecil
Cindy M. Lott
Pamela Williams Lowe and David C.
Lowe
Raymond M. Lucia and Cynthia A. Lucia
Jane A. Luers
Alma Brooks Lyle
Connor J. Lynch and Julia A. Lynch
Kasandra J. Mack
David J. Macknick and Michelle
Omichinski
Bunny Magiozzi
Daune S. Mahy, D.M.
Susan A. Mann-Hitchcock
Rudy T. Marcozzi, Ph.D.
Georgianna E. Marks
Lynne E. Marks and Richard H. Marks,
Ph.D.
Dottie Marshall
Mary M. Marszalek and Ted Marszalek
Nancy G. Martin
Lisa K. Marum
Helena G. Masters and Noel F. Masters
Charles C. Matson and Katherine C.
Matson
Donald O. Maylath
Dianne M. Maynard-Christensen and
Lawrence Christensen
Bethany M. McClintock
Thomas V. McComb and Norma J.
McComb
Andrew Megill
Ted and Bess Megremis
Eva Mengelkoch, D.M.
Sharon L. Michael and Randy Michael
Juliana Michie
Randall J. Miles and Patricia Miles
Clarence L. Miller and Donna J. Miller
Thomas J. Miller
Joyce E. Miller
Ronald L. Miller, Ph.D.*
Valerie M. Miller
Victor G. Mishkevich
Aida B. Modugno and Donald L.
Modugno
Alan G. Montgomery, D.M.
Patricia M. Moreau and Philip G. Moreau
Douglas M. Morgan
Kyle A. Morlan
Brian Morse and Teri Morse
Barbara I. Moss and Robert E. Meadows
Patricia W. Mulholland
Emile G. Naoumoff
Loretta F. Nelson and James W. Nelson
Darlyne G. Nemetz, Ph.D. and Donald F.
Nemetz, Ph.D.
Lynn S. Nestler
Gail C. Newmark
Mary L. Nielsen and Christopher M.
Nielsen
Jeffrey A. Nierman and Jane E. Nierman
Carol Kniebusch Noe
Janet Norcom

David J. Nordloh, Ph.D., and Barbara J. Nordloh
 Christopher J. Norris and Christine Norris
 Marilyn F. Norris
 John P. Nothaft
 Don O'Day
 Diane B. O'Hagan
 Richard W. Olshavsky, Ph.D., and Jill E. Olshavsky, Ed.D.
 Alan K. Olson
 Elliott L. Oring, Ph.D.
 Adrienne Ostrander
 Arthur E. Ostrander, Ph.D., and Caroline Ostrander
 Carla Pace
 Janet R. Palley
 Ruth A. Palmer and Robert E. Palmer, Jr.
 Kristin M. Paquette and Perry Paquette
 Sandra B. Parker
 Marilyn J. Patton
 Catherine J. Pauls
 Carrie C. Pedigo
 Ronald A. Pennington
 Jack A. Perricone and Rebecca Perricone
 Susan E. Phillips
 Thomas C. Phipps and Jeannette I. Phipps
 Deborah Pfleger Pierson and David L. Pierson
 Nobleza G. Pilar, D.M.
 Lea Plut-Pregelj
 Natalie S. Pollack and Kevin A. Pollack
 Raymond A. Polstra
 Tammy L. Poole
 John C. Porter and Dominick DiOrto, III
 Andrew S. Potts and J. Stephen Clark
 Patricia H. Powell
 Gregory L. Powell and Miriam McLeod Powell
 Christopher G. Przybycin, M.D.
 Charles A. Rader, Jr., and Rosemary Rader
 Christine T. Ragan
 Maureen Ramsett
 John A. Rathgeb and Alan Chadrijan
 Mary Anne Rees, Ph.D.
 Gerald E. Reisz and Suellen Bowersock
 Myrna L. Reynolds
 Kathleen S. Rezac and David A. Rezac
 Carolyn J. Rice
 Robert R. Richardson
 Phillip B. Richardson
 Mary L. Richardson and Charles Richardson
 Ilona K. Richey
 Daniel C. Rigney and Alida C. Metcalf, Ph.D.
 David C. Ritter and Joe W. Guthridge
 Diane G. Rivera
 Kathie A. Roberts and Raymond G. Roberts

William H. Rohrer and Susan P. Rohrer
 Donna Fambrough Ronco and Edward C. Ronco
 Daniel S. Rosenbaum and James David
 Marcia A. Rosene-Rigdon and John A. Rigdon
 Emily Rosenstein
 Robin S. Rothrock, Ph.D.
 Gerald J. Rudman
 Marcia A. Runde and Jeffrey K. Runde
 Todd A. Ruppert
 Sheila C. Ryan and Paul S. Ryan
 Karlene B. Sales
 Linda J. Sandlin and Alan L. Sandlin
 Stephanie Sant'Ambrogio and Gary Albright
 V. Gayle Sarber, D.M.
 John D. Sasse and Donna K. Sasse
 Kathy L. Sax
 Patricia K. Scheetz and John Scheetz
 Andrew R. Schemm and Andrew G. Myers
 Heather L. Scott
 John A. Seest
 Nancy L. Shane and Stephen B. Shane
 Victoria S. Sharaf and Nematullah Sharaf
 Larry E. Sherer, C.L.U. and Debra J. Sherer
 Thomas L. Shriner, Jr., Esq. and Donna L. Shriner
 Cecily Shull and Robert A. Wilson
 Paul H. Sievers
 Craig E. Sigeti and Midori M. Sigeti
 Amy A. Siglar and John H. O'Neil, III
 Amy R. Silver-Judd and Jason Judd
 Valerie J. Simon, P.H.R., and Kristofor Simon
 Jeffery R. Singleton and Barbara A. Madar
 Kevin M. Sipe
 Jennifer M. Siqueira and Nevin Siqueira
 Judith C. Skafish and John M. Skafish
 Philip Slaughter and Charlotte Slaughter
 John L. Smith, Jr., D.M.A., and Juel S. Smith
 Monte D. Smith and Rita Smith
 Lucille Snell
 Hope A. Snodgrass
 Lesley A. Snyder
 Cheryl A. Sorrels
 James Sowinski, Ph.D., and Carolyn M. Sowinski
 Charles G. Spangler and Mary Spangler
 Viola J. Spencer
 Darell T. Stachelski*
 Susan J. Stachelski
 Holly N. Stackhouse-Sydow and Larry R. Sydow
 David E. Starkey
 Eric M. Starks and Shannon J. Starks
 Vera S. Stegmann, Ph.D.

Thor Steingraber
 P. Bruce Stephenson and Maria K. Schmidt, Ph.D.
 Glenn Stephenson*
 John D. Stevenson and Katherine Stevenson
 Jennifer Stiles and Richard G. Stiles
 Ken A. Stoops
 Linda Strommen
 Timothy K. Sullivan and Martha L. Sullivan
 William J. Taggart and Diana L. Taggart
 Dana W. Taylor
 Kathleen Taylor
 Deborah E. Teike and Mark R. Teike
 James R. Thrasher
 John D. Thurner and Lois H. Thurner
 Leah Moebius Trigg and William J. Trigg
 Tamara B. Tritschuh
 Cheryl A. Tschanz and William L. Newkirk
 Janet E. Tupper, Ph.D.
 Eric W. Turpen and Rina Turpen
 Alice C. Tweedle and John F. Tweedle
 Robert K. Urick and Anna M. Urick
 Deborah E. VanderMel and Jeffrey W. VanderMel
 Sharon Pressler Wagner
 JoElyn Wakefield-Wright
 George L. Walker*
 Jeffrey D. Walker and Debra L. Walker
 Dorothea Wallace
 Dennis E. Walsh and Julie A. Walsh
 Yvette Walts
 Kenneth S. Warbritton and Marian Warbritton
 Michael Ware
 Ronald R. Warren, Jr., and Susan Warren
 Yasuko I. Watt, Ed.D.
 Mary Kae Waytenick and Paul L. Waytenick
 Michelle D. Webb
 Cyndi Weyers and Craig J. Weyers
 Marion E. Whaley
 Nancy A. White and Allen R. White
 Kathleen Wiegandt and Ralph Wiegandt
 Thelma J. Wilcox
 Glenn C. Williams and Teresa M. Williams
 Lawrence A. Wilson, D.M.
 Michael E. Wincel and Haydee S. Wincel
 James C. Witten and Ruth W. Witten
 Michele Gotz Wolff and Gary Wolff
 Sara L. Wood and Thomas F. Wood
 Kenneth J. Wright
 Stuart D. Yoak, Ph.D., and Jana Pereau
 Jeffery P. Zaring
 Georgia E. Zeichner
 Ye E. Zhang and Ting T. Yu
 Conrad W. Zimmermann, Jr., and Debora K. Zimmermann

Up to \$99

Barbara A. Allerdice
 William B. Alston and Diane Alston
 Philip A. Amerson, Ph.D., and Elaine M. Amerson, Ed.D.
 Robert P. Anderson and Lucia A. Anderson
 Ben David Aronson
 Dawn M. Ashton
 Ronald G. Aufmann and Carol H. Aufmann
 Cynthia L. Baker
 Susan J. Bakshi and Ranvir K. Bakshi
 David G. Baldwin

Jennifer Bareham
 Brian Barnicle
 Kathleen J. Barone
 Sue A. Beaty
 David J. Belbutoski
 Lauren Bernofsky, D.M.A., and Christoph Irmscher, Ph.D.
 Paul E. Bernstein and Pamela M. Bernstein
 Joseph R. Bitner
 Abraham O. Bixler and Linda L. Bixler
 Lynn F. Blair
 Lara Blanchard

June C. Blauvelt and William J. Blauvelt
 Shirley A. Blickensderfer
 Susan Boden and James Boden
 Alan Bogus and Jan Bogus
 Donna M. Boitnott
 Eileen M. Bora
 Renee G. Borden*
 Francis T. Borkowski, Ph.D., and Kay K. Borkowski
 Marilyn A. Bourgeois
 Paul C. Brannon and Renee C. Brannon
 George H. Brant and Lynn R. Brant
 Lynne S. Briney and Bruce R. Briney, Jr.

Catherine W. Bringerud
Jennifer D. Brock and David Brock
Richard B. Brooks and Gail L. Brooks
Eileen K. Brown and Paul A. Brown
Alexa S. Bruetman
Earl H. Bruning, Jr., and Merribeth D.
Bruning
Carolyn J. Bryan, D.M.
Martha Burk
Margaret G. Burns
Javier F. Calderon
Tommy L. Campbell and Cheryl L.
Campbell
Paul M. Campbell and Sandra B.
Campbell
Kathleen V. Chaleff
Brad L. Chenoweth and Ellen M.
Chenoweth
Jerry A. Christianson and Nancy R.
Christianson
George S. Chu, D.M., and Eleanor H.
Chu
Christopher B. Clark
Candice L. Clarke
Ann E. Clausen
Amy L. Cohen and Gary S. Cohen
Olivia L. Colin
Rebecca A. Conley and George M.
Conley
Charles P. Conrad and Ann C. Conrad
Steven E. Courtney and Sandy Courtney
Angela R. Craig
Matthew R. Creek
Anna C. Crousore
Gerard Curtin and Patricia K. Curtin
Kristin A. Cutler
John P. Czaja, O.D.
Debby Dalfonso and James T. Dalfonso
Adam Daniels
Katherine Voyles Delbridge and Robert P.
Delbridge
Patrick B. Dessent and Karen S. Dessent
Howard W. Detamore and Mary
Sanders, Ph.D.
Dino Devirgilio and Gena T. Devirgilio
Martha L. Dippold
Carolyn S. Dissar
Ann Dolsen and Rick Dolsen
Molly C. Doran, Ph.D.
Claire B. Drews
James L. Duncan and Kim Duncan
Dennis D. Dunn and Nancy E. Dunn
Andrew R. Durkin, Ph.D.
Ava J. Duvall
Keith E. Eby
Candace B. Eckert
Dena Edwards
Ann Edwards
Susana Espino
Kimberly L. Evans and Trent E. Evans
Dean A. Everett
Heather E. Farina
Richard A. Fay and Lois Fay
Gillian R. Fecht and Jeremy L. Fecht
Valerie A. Ferry and Douglas P. Ferry
David M. Finkel and Sarah H. Finkel
James R. Fisher*
Paulette J. Fisher
Vincetta Ford
Charles R. Foster and Janet T. Foster
Wendy K. Freeman
Cecily A. Fultz
Jonathan Gambrell
Gregory J. Geehern, D.M.
Janine Stockdell Geisel and John R. Geisel
Jennifer L. Gentry and David A. Gentry
James E. Gigax and Lisa K. Gigax

Elaine Glass
Suzanne Godby Ingalsbe and Nathaniel
Ingalsbe
Alexandra G. Goodman
Stephanie K. Gookins and Thomas W.
Purtebaugh
Sarah M. Greene
Jane Greshammer
Blaine Griffin and Rhonda Griffin
Mark H. Gromko, Ph.D., and Joyce O.
Gromko, D.M.E.
Jennifer F. Grover and Laron V. Grover
Terry Guyer and Diana Guyer
Holli M. Haerr
Eric J. Hafner
Stanley Hamilton
Barbara J. Hamilton
Aaron J. Hand
David M. Hankins and Alice F. Hankins
Krista M. Hansen
William H. Hansen and Margaret K.
Hansen
Susan E. Hargrove
Ellie M. Harlow
Jan D. Harrington, D.M.
Haley Garl Hatton and Wyatt D. Hatton
Carol D. Hazen
Bernhard C. Heiden*
Pamela K. Heller and Rory Heller
David J. Hepler
Cynthia A. Herndon and J. David
Herndon
Karen D. Hettinger
Patricia L. Hicks
Jolaine L. Hill, C.P.A.
Anna K. Hinkley
Amanda Hinrichs
C. Bruce Hinton and Gale Hinton
Amy L. Hipsher and Rick Hipsher
Christine R. Hitchcock and John H.
Hitchcock, Ph.D.
Jonathan K. Hodel, D.M.
David M. Holcenberg and Michael R.
Heitzman
Lynn M. Hooker, Ph.D., and David A.
Reingold, Ph.D.
Robert G. Hores, D.M.E., and Judith L.
Hores
Marianna E. Hosler
Brandi M. Host
Eric Hramika
Lynn F. Huenemann
Laura Hughes
Madelyn Hyre
Greg Imboden and Linda A. Imboden
Stefanie H. Jacob and Scott K. Tisdell
Michael E. Jasiak and Belinda Jasiak
Glenn E. Jenne
Alice I. Jesmajian and Richard W.
Jesmajian
Richard S. Johns, D.D.S., and Jennifer A.
Johns
Lisa Johnson
Raymond L. Kaser and Linda J. Kaser
Eugene O. Kavadlo and Ali M. Kavadlo
Geraldine A. Keeling
Elizabeth C. Kelly
Ronald J. Kemper and Michelle E.
Kemper
Aaron C. Kercheval, Ph.D., and
Kimberley A. Kercheval
B. Suzette Kern
David D. Keys
Danial J. Kibble
Martha R. Klemm and Jim Scatter
Lisa M. Knartzer
Letitia L. Koch

Rita T. Kohn
Dana E. Kolovson and Barbara Polin
Taggart-Milberg
Kimberly J. Koons
Jeffrey J. Kozicki and Julia Church Kozicki
Alisha Kuckartz
Kathleen LaGrone
David F. Lahm and Judith Lahm
Janet K. Langhorst and Gary L. Langhorst
Aldis Lapins and Susan K. Lapins
Anastacia M. Larkin and Richard A.
Larkin
Angela L. Lavender
Paul J. Lay and Carol Lay
Vladimir Lazarev
Gordon R. Lee
Margo B. Lemberger
Stuart F. Lewin and Hilary J. Ransdel
Lewin
Marie Lindell
John C. Linson, M.D.
Suzanne M. Lodato, Ph.D.
Charles W. Lohmeyer and Jo H. Lohmeyer
Elizabeth I. Lopez and Ramon Lopez
Renee L. Lord and Vernon Lord
Peter G. Lorenzen
Bruno L. Lourensetto
Anna Mammala
Sherry Manning
Brian Manternach, D.M., and Erika
Manternach
Steven T. Marquardt
Amy L. Marschand and Larry E.
Marschand, Ed.D.
Robin F. McClarnon and Bradford R.
McClarnon
Charlotte M. McLain and Michael
McLain
Angela M. Mead
John W. Mead and Mary E. Mead
Katherine Wayman Mehner
Stephen P. Merren and Judy B. Merren
Calla Merriman
Sarah L. Messmer
Lynn A. Meyer and David A. Meyer
Jane A. Milburn and Allen W. Milburn
Gail A. Miller
Valerie L. Montano and David R. Montano
Jennifer R. Moore
Nyla Moore and Norman Moore
Janet H. Mordarski, M.S.N.
Ruth E. Morrow, D.M.
Barbara J. Moser
Thomas A. Mulligan and Linda C. Sanchez
Dorothy Gross Nadosy, Ph.D. and Alan O.
Nadosy
Traci C. Nagle, Ph.D., and Sumit Ganguly,
Ph.D.
Sara E. Neitzel and David B. Neitzel, C.P.A.
Esha Neogy
Viet X. Nguyen
Evelyn M. Niemyer*
Mary R. Norell and Luke J. Norell, D.M.
Donna M. Olliver Wicker
Cassie Oman
Edward P. O'Neill
Julie E. Orr
Grace M. Orzechowski
Cindy Oswalt
Dorothy A. Owen
C. Lynn Pampalone
Margaret J. Parke
Mara E. Parker, Ph.D.
Julia M. Parks Soxman
Ken Paschall
Judith S. Pearlman
Diana M. Peelle and Paul E. Peelle

Emily Thayer Petrie and Daniel G. Petrie
 Alice K. Pierce and John C. Pierce
 Lynda K. Pittman and Frank LeDonne
 Anne S. Plummer*
 David N. Poncar and Tama J. Poncar
 Kathleen Powers
 Jennifer A. Pratt and Jeffrey S. Pratt
 Patricia G. Praise and Charles A. Praise
 Robert M. Railey
 Avanih Raj and Renuka Jamalpur
 Gregory Rea
 Deborah Reeder*
 David M. Renfro and Leanna Renfro
 Kevin D. Reome and Kimberly R. Reome
 Eric D. Rich and Kelly J. Rich
 Brian R. Richardson and Deborah H. Richardson
 Isabel Richey
 Carol K. Roan
 Carly A. Roetter-Odens
 R. Mia Rogers
 Robert W. Rogers
 Janet E. Ross
 Bruce L. Ruben and Judith C. Ruben
 Ruthann Ryan and Dennis H. Ryan
 Luke D. Sargent
 Dylan C. Savage, D.M., and Susan A. Savage, D.M.
 Laura Q. Savage
 Helene A. Schindler
 Peter Schwandt, Ph.D. and Dixie J. Welch
 Lisa M. Scrivani-Tidd, D.M., and Roderick Tidd
 Shenley Seabrook
 Mary K. Seidholz

Roselyn C. Selmanoff
 Glenn W. Sewell, Jr. and Jenny Goransson
 Richard L. Shepherd, M.D., and Karen A. Shepherd
 Birja K. Short
 John G. Simpson, D.M.
 Jeff Sindelar
 Joseph A. Smith
 Carrie A. Smith
 Steve* and Mary T. Snider
 Joseph J. Sofhauser
 Stacey L. Spears and Reid N. Spears
 Carlene A. Squadroni
 John Stapleton
 Paula Mae Shane Staudt and James A. Staudt
 Marcia L. Steere and Pelle Wahlstrom
 Ellen K. Stern
 Michael D. Stevens
 Allie Stevens
 Amy Lynne Stewart and Craig E. Hartzler, Ph.D.
 George J. Strauser
 Willard R. Street and Kathryn A. Street
 Dustin R. Sullivan and Ami E. Sullivan
 Joshua K. Susott and Amy L. Susott
 Sandra L. Svoboda
 Zoltan S. Szabo, D.M.
 Satoshi Takagaki
 Kristin Thompson
 William F. Thompson
 Judith A. Tichenor-Kanelos and Mark J. Kanelos
 Sarah E. Toomey and David E. Toomey
 James S. True and Rebecca A. Keith

Shelly Unger
 Brenda L. Vail and Keith Vail
 Rebecca Vanbriggle
 Meghann VanderHoff
 Lauren F. Veyette and Francis Veyette
 Lisa M. Voorde and David J. Voorde
 Amy S. Vose and Bill Vose
 Susan L. Walker and James Walker
 Brian G. Walker, D.D.S., and Marisa A. Walker, D.D.S.
 Gia M. Wallace
 Melissa Wallace
 Nancy J. Wampler and Jack W. Wampler
 Carole Warning
 Thomas J. Weakley
 Betty J. Webster
 Ira S. Weiss
 Kathryn R. Weiss*
 Nadine T. Weissmann
 Garry D. Wells, Sr.
 Marsha W. Westerberg
 Linda L. White
 Lisa M. White and Jeremiah D. White
 Roger A. Williams, PT.
 Ruth A. Williamson
 George W. Wolfe, Ed.D.
 William B. Wollner and Jan W. Wollner
 Cathy P. Worcester and Richard Worcester
 Nancy P. Wuertemberg
 Sean A. Yancey
 Teena Yoder
 Katherine P. Zak
 Jingyi Zhang
 Lauren Zwal

Corporations and Foundations

\$50,000 and Up

Christel DeHaan Family Foundation
 Gary & Kathy Anderson Charitable Foundation

Joanne J Solomon Trust
 Summer Star Foundation for Nature, Art and Humanity, Inc.

\$10,000 - \$49,999

Arizona Community Foundation
 Fidelity Charitable Gift Fund
 Lida B. Baker Living Trust
 Marvin Music Co., Inc.
 National Philanthropic Trust

Pressman Family Foundation
 Prospect Foundation, Inc.
 Robert Carwithen Music Foundation
 Rodger & Diana Alexander Joint Trust
 Schwab Charitable Fund

Stanley E Ransom Family Trust
 The Beam Foundation
 The Ella Fitzgerald Charitable Foundation

\$1,000 - \$9,999

Aikman Foundation, Inc.
 Balgley Family Charitable Foundation
 Bank of America Charitable Foundation
 C. Richard and Verna Louise Johnson Foundation, Inc.
 Community Giving
 Community-Engaged Alliance
 Crown Management Bloomington, Inc.
 David A. Sheldon Trust
 Delta Air Lines Foundation
 Eli Lilly & Company

ExxonMobil Foundation
 Friday Musicale
 Greater Horizons
 Indiana University Alumni Association
 J K Consulting
 JPMorgan Chase Foundation
 Lynn C Cohee Living Trust
 Malu Limited
 Morgan Stanley GIFT
 National Christian Foundation - Chicago

National Christian Foundation - Indiana
 Owens-Illinois Charities Foundation
 Renaissance Charitable Foundation Inc.
 Unknown Organization Donor
 Vanguard Charitable Endowment Program
 YourCause

Up to \$999

1992 Parker Cogbill Family Trust
 Allen W Milburn Revocable Trust
 American Online Giving Foundation
 Anne Fraker Revocable Living Trust
 B & G Hinton Trust
 Barbara J. Nordloh Revocable Trust

Bloomington Thrift Shop - Psi Iota Xi
 Bruce & Lynne Briny Revocable Trust
 Bruster's Ice Cream
 CAF America
 Charles M Thorne, D.D.S., P.A.
 Culver Family Foundation

Curry Family Foundation, Inc.
 Darby McCarty Revocable Trust
 Dayton Foundation Depository Inc
 Dennis & Julie A Walsh Living Trust
 Donald P Bogard Trust of 2005
 First Insurance Group, Inc.

Galesburg Community Foundation
Georgianna E Marks Trust
Greater Houston Community
Foundation
Harriet R. Chase Trust Agreement
James and Joan Ferguson Joint
Revocable Trust
Kiser Family Trust
Martin And Janie Kocman Living Trust
Martin and Linda Kaplan Revocable
Trust
Mary Kathryn Seidholz Trust

Mossman Ins And Fin Svcs Inc
Mother Bear's Pizza
Neuropsychology Center of Louisiana,
L.L.C.
Northeast Orthodontics
Northwest Enterprises
Pi Beta Phi Memorial Fund
Raymond A. Polstra Revocable Trust
Robert J. Suder, D.M.D.
Sally P Kennedy Revocable Trust
Sindelar Family Dental, L.L.C.
Stafford Corrugated Products, Inc.

System Source Foundation, Inc.
The Barbara Loraine Reed Trust
The James and Donna Wolosin Family
Limited Partnership
The Land Family Trust
Trumble Flooring & Installation
Turning Pointe Academy
Viola Jane Spencer Trust
Virginia L. Jinks Living Trust

Annual Giving Circles

The Indiana University Jacobs School of Music Annual Giving Circles include individuals dedicated to making a difference in the cultural life of the university. These unrestricted gifts of opportunity capital support the areas of greatest need, including financial aid, faculty research, academic opportunities, and visiting artists.

Dean's Circle

Visionary Members

————— **\$10,000 and Up** —————

Wade C. and Ann S. Harrison
Dr. Monika H. and Dr. Peter H. Kroener

Frances K. Mitchell*
Nancy Poole

Strategic Members

————— **\$5,000 - \$9,999** —————

Gary J. and Kathy Z. Anderson
Linda A. Baker
Nicholas M. Barbaro, M.D., and Sue E.
Scheppke
Brad Blevins and Kimberly Blevins
Elizabeth M. Brannon
Jack and Pam Boggs Burks
Abra K. Bush

William P. Crawford, Jr. and Marion R.
Crawford
Stephany A. Dunfee
Fidelity Charitable Gift Fund
Gary & Kathy Anderson Charitable
Foundation
J. Stanley Hillis, M.D., and Alice G. Hillis
Delano L. Newkirk and Luzetta A. Newkirk

Joanne E. Passet, Ph.D., and Deborah S.
Wehman, D.P.M.
Quincy J. Roberts
Schwab Charitable Fund
Jeannette J. Segel
Scott Nelson Storbeck and Kim
Sutherland Storbeck

Supporting Members

————— **\$1,000 - \$4,999** —————

Thomas E. Brooks
Mary T. Brown and Montgomery B.
Brown
Pedro A. Calderon and Patricia M.
Calderon
Community Giving
Crown Management Bloomington, Inc.
Melissa Korzec Dickson and Eric C.
Dickson, D.M.
Danny J. Duncan, D.M.E., and Jeanette
Duncan
Tom and Ellen Ehrlich
Edward P. Fox, M.D., and Mary Anne M.
Fox
Mary A. Franz
Alan R. Goldhammer, Ph.D.
Jay S. and Karen S. Goodgold
Arlene Goter, D.M.
Patricia M. Goyette-Gill and Richard C.
Gill
Dale C. Hedding
Samuel E. Hepler

Curtis F. Holmes, Ph.D. and Carolyn J.
Holmes
William G. Hope, M.D., and Karol L.
Hope
J K Consulting
JPMorgan Chase Foundation
Kenneth W. Kaczmarek and Linda W.
Kaczmarek
Alfred G. Kelley
Marilyn Bone Kloss
John Korzec and Nancy Korzec
Malu Limited
Patrick and Jane Martin
Dr. John M. Miller and Geraldine
Miller
Terry E. Miller, Ph.D., and Sara Miller
Morgan Stanley GIFT
Jim* and Jackie Morris
John T. and Barbara M. Morris
James E. Neff and Susan E. Jacobs-Neff
Mary A. Owings
Robert T. Paine, Jr., and Bonnie P. Paine

John J. Petrowsky
Anna K. Radue and Roger M. Radue
Andrew F. Recinos and Peggy A. Cooper
Brent C. Reidy, Ph.D. and Rachel D.
Karpf
Renaissance Charitable Foundation Inc.
Jerry D. Robinson and Cynthia
Robinson
Bruce E. Ronkin and Janet L. Zipes
Richard A. Russell and Cynthia Bydlinksi
Arthur F. Schreiber, D.B.A., and Carole A.
Schreiber
Christine J. Shamborsky
Sue A. Shepard and Donald Helgeson
Lee Ann Smith and Mark C. Webb
W. Craig Spence, M.D.
Todd M. Tucker, Ph.D., and Sally
Tucker
Charles E. Vannatta
Elsa L. Verderber and Walter F. Verderber
Gary D. Winder*
Ginger K. Winder

Artist's Circle

\$500 - \$999

Elizabeth Baker and Richard R. Pugh
Samuel W. Baltzer, D.M.E. and Janet W.
Baltzer
David Y. Bannard and Mary Ashley
James R. Clauser and Carol J. Clauser
Katherine R. Covington, Ph.D.
Kay B. Cynamon
Mary Lynn Denne and Scott C. Denne,
M.D.
Mary A. Diaz-Przybyl
D. Michael Donathan, Ph.D.
Eli Lilly & Company
Ross A. Gombiner and Anita C. Lee
Bob and Ann Harman

Juliet R. Istrabadi and Feisal A. Istrabadi
Jeanne M. Kostiuk
Virginia A. Krauss
Frederick G. Krauss
James W. and Evelyn Whaley LaFollette
Earl F. Luetzelschwab and Deborah I.
Burkhart
Joseph V. Matthews, D.M.
Scott E. Mattson, D.O., and Donna M.
Mattson
Ms. Sarah McConnell
Matthew S. Mindrum and MaryAnn
Mindrum
Edward A. Rath, Jr., D.M., and Lois Rath

Scott A. Riley, M.D., and Katherine M.
Riley, Ph.D.
Ruth E. Salek and Robert J. Salek
Randy W. Schekman and Sabeeha Merchant
Edwin L. Simpson, Ed.D.
James B. Sinclair and Sylvia Van Sinderen
Janis M. Stockhouse
Vanguard Charitable Endowment Program
John W. Verheul and Tamyra Verheul
Teresa A. Wolf and Peter J. Wolf

\$250 - \$499

David H. Alpers and Melanie A. Alpers
Charles R. Bartholomew
Cheryl A. Bintz
CAF America
Harriet R. Chase, Ph.D.
Robert P. Coleman and Marcia W.
Coleman
Cheryl Dungan Cunningham and
Bradley J. Cunningham
Clarence H. and Judith Doninger
Sharon A. Downey and John P. Downey
Anne T. Fraker
Joseph P. Frank
Kathy Gilbert-O'Neil and Robin
Gilbert-O'Neil
Robert J. Gray and Sheri D. Gray
Todd Harper
Harriet R. Chase Trust Agreement

Lenore S. Hatfield
Mr. Nathan Hillyard and Carrie A.
Hillyard
Aliina M. Hopkins
Russell L. Jones, Ph.D.
Thomas B. Kendrick, Jr., and Mary H.
Kendrick
Amy L. Letson and William Letson
Stine M. Levy
Jon E. Lewis and Susan N. Lewis
Leslie A. Manfredi and Joseph
Manfredi, D.M.E.
Pamela L. O'Connor
Beverly D. Pendowski and James A.
Pendowski
Jorgen S. Rasmussen, Ph.D., and
Martha Rasmussen
Barbara L. Reed, Ph.D.

Christopher J. Schwabe, III and Janet L.
Schwabe
Robert E. Schweitzer
Edward S. Selby and Irene M. Selby
Beth A. Taylor and Mark R. Taylor
The Barbara Loraine Reed Trust
Ruth H. Walker
Alan Whaley and Elizabeth Whaley
Mark F. Wheeler and Jan M. Wheeler,
Ph.D.
Donna Wolf and Richard B. Wolf
Timothy P. Zwickl and Sara Zwickl

\$100 - \$249

Stella N. Anderson
Anne Fraker Revocable Living Trust
James R. Babb and Mary J. Babb
Clarissa J. Barnes
Robert R. Bartolat
Susan D. Bartlett
Ronald R. Blais and Regina J. Blais
Gayle R. Blankenburg and Heinz H.
Blankenburg
Barbara Bredemeier and Edward W.
Bredemeier
Janet G. Broske
Lawrence W. Browne, M.D.
Katharine Phelps Brunner and Thomas A.
Brunner
William R. Buck
Jane E. Bunnell and Marc A. Embree
Shirley Y. Burger
Robert W. Burnett and Susan S. Burnett
John I. Cardwell and Nancy E. Griffin
Susan M. Cave and Robert J. Cave
Mark R. Conrad
Genevieve S. Crane
Samuel R. Crowl, Ph.D.*
Susan Crowl, Ph.D.
Gerald M. Danielson and Janet
Danielson
Wendell R. Davis, D.M.
Sam J. Davis, Jr.
Conrad J. De Jong and Susan M.
De Jong
Susan J. Deivito
Susan B. Dirgins-Friend and Doug Friend

Barbara A. Domek and Richard C.
Domek, Jr., Ph.D.
D Michael Donathan
Paul T. Dove, Ph.D.
Robert E. Draba, Ph.D., JD
Leslie P. Dunn
Silsby S. Eastman
Michael J. Ellis
Stanley K. Engle and Pamela S. Engle
Kathryn J. Faith-Greene
Suzanne C. Farbstein and John F.
Farbstein
Vernon J. Forbes
Steven K. Gaylord and Anne M.
Gaylord
Georgianna E Marks Trust
Terrence F. Gierzynski
Stephen K. Gregg and Phyllis H.
Davidson
Robert M. Gumbel
Gerald A. Hager and Susan Matych-
Hager
Chun-Fang B. Hahn, Ph.D.
Matthew L. Halterman and Jaime A.
Halterman
Linda Y. Hammel
Bernice M Harbaugh and Ross T.
Harbaugh
Jeffrey M. Harris
Robert E. Harrist, Jr., Ph.D.
Karen A. Hartjes
John B. Hartley and Paul W. Borg,
Ph.D.

Clayton E. Heath, D.M.E. and Ellen
Heath
Daniel R. Herdeman, M.D., and
Catherine P. Herdeman
E. J. Jane Hewitt and Richard H. Small,
Ph.D.
Timothy J. Hightower and Christina A.
Runnacles-Hightower
Rick and Colleen Hilker
Nancy E. Hobson
Vincent D. Houser
Ivan J. Hughes and Anne D. Hughes
Kathryn E. Jessup
Maryjo M. Jones and Eric A. Jones
Kenneth M. Joseph and Elyse S. Joseph
Martin J. Kaplan, M.D., and Linda
K. Kaplan
Richard D. Kelley, Jr., and Brenda Kelley
Sally P. Kennedy
Donald A. Kidd and Judy L. Allingham
Jillian L. Kinzie, Ph.D., and Ronald J.
Throckmorton
Thomas E. Koerner, M.D., and Rita R.
Koerner
William Kumbier
David S. Kunstler and Marilyn C.
Kunstler
Thomas S. Lancaster, D.M., and Nancy D.
Lancaster
Linda L. Larson
Debra L. Lee and Robert W. Lee
Gregory M. Leffler and Veronica Leffler
James A. Leick

Leslie Lenkowsky, Ph.D., and Kathleen M. Lenkowsky
 Joseph J. Lewis
 Thomas Loewenheim, D.M. and Jidong Chen-Loewenheim
 Marie T. Lutz
 Daune S. Mahy, D.M.
 Rochelle G. Mann, D.M.A.
 Rudy T. Marozzi, Ph.D.
 Georgianna E. Marks
 Lynne E. Marks and Richard H. Marks, Ph.D.
 Mary M. Marszalek and Ted Marszalek
 Martin and Linda Kaplan Revocable Trust
 Lisa K. Marum
 Charles C. Matson and Katherine C. Matson
 Sallie Liesmann Matthews and Jim K. Matthews
 Donald O. Maylath
 Dianne M. Maynard-Christensen and Lawrence Christensen
 Alan G. Montgomery, D.M.
 Patricia M. Moreau and Philip G. Moreau
 Kyle A. Morlan
 Emile G. Naoumoff
 Darlyne G. Nemeth, Ph.D., and Donald F. Nemeth, Ph.D.
 Lynn S. Nestler
 Neuropsychology Center of Louisiana, L.L.C.

Mary L. Nielsen and Christopher M. Nielsen
 Janet Norcom
 John P. Nothhaft
 Elliott L. Oring, Ph.D.
 Arthur E. Ostrander, Ph.D., and Caroline Ostrander
 Ruth A. Palmer and Robert E. Palmer, Jr.
 Dr. N. Carlotta Parr
 Marilyn J. Patton
 Jack A. Perricone and Rebecca Perricone
 John C. Porter and Dominick DiOriio, III
 Gerald E. Reisz and Suellen Bowersock
 Carolyn J. Rice
 Phillip B. Richardson
 Daniel C. Rigney and Alida C. Metcalf, Ph.D.
 Donna Fambrough Ronco and Edward C. Ronco
 Daniel S. Rosenbaum and James David Allan A. Ross, D.M., and Barbara K. Ross
 Robin S. Rothrock, Ph.D.
 Sheila C. Ryan and Paul S. Ryan
 Sally P. Kennedy Revocable Trust
 Stephanie Sant'Ambrogio and Gary Albright
 Kathy L. Sax
 John H. Seward, M.D.
 Nancy L. Shane and Stephen B. Shane

Thomas L. Shriner, Jr., Esq., and Donna L. Shriner
 Cecily Shull and Robert A. Wilson
 John L. Smith, Jr., D.M.A., and Juel S. Smith
 Anna B. Snider
 Darell T. Stachelski*
 Susan J. Stachelski
 Holly N. Stackhouse-Sydow and Larry R. Sydow
 Vera S. Stegmann, Ph.D.
 Ken A. Stoops
 Kathleen Taylor
 John D. Thurner and Lois H. Thurner
 Alice C. Tweedle and John F. Tweedle
 Mary E. Ulrey
 Jeffrey D. Walker and Debra L. Walker
 Dorothea Wallace
 Kenneth S. Warbritton and Marian Warbritton
 Mary Kae Waytenick and Paul L. Waytenick
 Kathleen Wiegandt and Ralph Wiegandt
 Thelma J. Wilcox
 Lawrence A. Wilson, D.M.
 Kwan-Nga Wong and Rosa Wong
 Stuart D. Yoak, Ph.D., and Jana Perea

Leadership Circle

Members of the Leadership Circle have contributed lifetime gifts of \$100,000 or more to the Indiana University Jacobs School of Music. We gratefully acknowledge the following donors, whose generosity helps the school reach new heights and build a sound financial framework for the future.

Over \$10,000,000

The Estate of Barbara M. Jacobs

David Henry Jacobs

Lilly Endowment, Inc.

\$5,000,000 - \$9,999,999

Cynthia McAllister Crago* and Don H. Crago*

The Joshi Family

\$1,000,000 - \$4,999,999

Gary J. and Kathy Z. Anderson
 The Estate of Robert L. Carpenter
 The Conrad Prebys Foundation
 Christel DeHaan Family Foundation
 Cook Incorporated
 Gayle T. Cook
 Dorothy Richard Starling Foundation
 The Estate of Luba Dubinsky

The Estate of Juanita M. Evans
 Gregory P. Fritze and Linda M. Fritze
 Georgina Joshi Foundation, Inc.
 Jack M. Gill, Ph.D., and Linda Challis Gill
 Jack* and Dora Hamlin
 Krannert Charitable Trust
 The Estate of Juana Mendel
 The Estate of Clara L. Nothhacksberger

The Estate of Robert O'Hearn
 The Estate of Anne and Paul Plummer
 William C. Schell* and Maria Michelewski Schell*
 William Gammon Henry Charitable Trust
 Mary H. Wennerstrom Phillips and Leonard M. Phillips*

\$500,000 - \$999,999

Ann & Gordon Getty Foundation
 Arthur R Metz Foundation
 The Estate of Ione B. Auer
 Alexander S. Bernstein
 Jamie Bernstein
 Nina Bernstein Simmons
 The Estate of George A. Bilque, Jr.
 Jack and Pam Boggs Burks
 Richard Allan Cohee and Lynn Cohee
 Christel DeHaan*
 The DBJ Foundation
 The Estate of Frederick G. Freeburne, Ph.D., and Mary M. Freeburne

The Estate of W. W. Gasser, Jr., and Mary Kratz Gasser
 Gordon and Ann* Getty
 Thomas W. Hubbard, M.D., and Daura C. Hamlin, D.D.S.
 Wade C.* and Ann S. Harrison
 The Estate of Eva M. Heinitz
 James R. Hodge
 Thomas P. Hustad, Ph.D., and Sherry T. Hustad
 Anita Louise Jerger*
 Thomas Kasdorf*
 Dr. Monika H. and Dr. Peter H. Koener

Sandy Littlefield
 Shalin C. Liu
 Carol McDonald*
 F. Murray Robinson, C.P.A.*, and W. Sue Robinson
 Richard* and Barbara Schilling
 The Estate of Virginia Schmucker
 The Estate of Eva Sebok
 Summer Star Foundation for Nature, Art, and Humanity, Inc.
 The Estate of Ruth E. Thompson
 The Estate of Herman B Wells

\$250,000 - \$499,999

W. Jameson Aebersold, D.M. and Sara A. Aebersold
The Estate of Wilfred C. Bain
The Estate of Olympia F. Barbera
Robert M. Barker and Patsy D. Fell-Barker
The Estate of Angelina M. Battista
Beatrice P. Delany Charitable Trust
The Estate of Sylvia F. Budd
The Estate of Marvin Carmack, Ph.D., and Joan M. Carmack
The Estate of Alvin M. Ehret, Jr.
The Estate of Lucille de Espinosa
Fidelity Charitable Gift Fund
The Estate of Mr. Richard E. Ford
Frank C. Graves and Christine Dugan
Wade C.* and Ann S. Harrison
The Estate of Emma. B Horn
IBM Global Services
Irwin-Sweeney-Miller Foundation

The Estate of David H. Jacobs
The Estate of Harold R. Janitz
The Estate of Mary B. Jones
Korea Foundation
The Estate of Sandra J. Kurz
Dr. Lee, Se-Ung
Shalin C. Liu
The Estate of Jeanette C. Marchant
Sonna Ehrlich Merck and Don Merck
National Philanthropic Trust
The Estate of Nina Neal
Presser Foundation
Joy* and Rudolph* Rasin
The Estate of Naomi Ritter
F. Murray Robinson, C.P.A.*, and W. Sue Robinson
William C. Rorick
Barbara Schilling
The Estate of Virginia and Morton L. Schmucker

The Estate of Lee E. Schroeder
Scott C.* and Kay Schurz
The Estate of Maidee H. Seward
Bren Simon
Cynthia L. Stewart Simon and William E. Simon, Jr.
The Cynthia L. & William E. Simon, Jr. Foundation
David and Jacqueline Simon
Deborah J. Simon
Herbert and Porntip Simon
The Estate of Melvin Simon
The Estate of Samuel W. Siurua
Paul and Cynthia Simon Skjodt
Marianne W. Tobias*
Robert J. Waller* and Linda Bow
The Estate of John D. Winters
Steve Zegree*
Loretta Zygmunt*

\$100,000 - \$249,999

Allen Whitehill Clowes Charitable Foundation, Inc.
The Estate of Ursula Apel
The Estate of Fred and Martha Arto
Artur Balsam Foundation
The Estate of Robert D. Aungst
Lida M. Baker
Barbro Osher Pro Suecia Foundation
Theodore W. Batterman*
The Beam Foundation
Cynthia and Bennet Brabson
Brabson Library and Education Foundation
The Estate of Jean R. Branch
The Estate of Mildred J. Brannon
The Estate of Jeannette Bredin
The Estate of Frances A. Brockman
Carol V. Brown
J. Peter Burkholder, Ph.D., and P. Douglas McKinney
Susan Cartland-Bode
The Estate of Aileen Chitwood
The Estate of James O. Cole and Maria A. Cole
Cole & Kate Porter Memorial Grad Fellow in Music Trust
Jean* and Doris Creek
Andrew P. Crousore and Mary J. Crousore
The Estate of Mavis M. Crow
Crown Management Bloomington, Inc.
The Estate of Susie J. Dewey
The Estate of M. Patricia Doyle
The Estate of William H. Earles and Patricia A. Earles
The Estate of Robert A. Edwards
Marianne V. Felton, Ph.D.
Ford Meter Box Company, Inc.
Donald W. Freund and Sandra R. Freund
Gregory and Linda Fritze
The Estate of Thomas L. Gentry
Georgia Wash Holbeck Living Trust

Estate of Marcella I. Gercken
Paul and Ellen Gignilliat
The Estate of Monroe A. Gilbert, Ed.D.
The Estate of Theodore C. Grams
John Graves
The Estate of Marjorie Gravit
The Estate of David C. Hall
Steve and Jo Ellen Ham
The Estate of Margaret H. Hamlin
Robert and Sandra Harrison
Harrison Steel Castings Company
Harry Kraus Survivor Trust
The Estate of Jascha Heifetz
Elwood H. Hillis, LL.D.
Jeffrey Haynes Hillis
Lawrence and Celeste Hurst
IU Medical Group Foundation
Joan & Marvin Carmack Foundation
The Estate of Ruth E. Johnson
Ted W. Jones
Howard and Linda Klug
The Estate of Eleanor Knapik
The Estate of Eugene Knapik
Harry Kraus Survivor Trust
Robert F. Lebien and Sara J. LeBien*
Harlan L. Lewis and Doris F. Wittenburg
George William Little, Jr.*, and B. Bailey Little
Joan M. Mack*
P. A. Mack, Jr.*
Neill Marriott and David C. Marriott
Susann H. McDonald
J. Peter Burkholder, Ph.D. and P. Douglas McKinney
Nancy S. McNutt
James F. Mellichamp D.M., and Daniel J. Smith, Ed.D.
The Estate of Margaret E. Miller
Jim and Jackie Morris
Sandra Murphy
The Estate of Elisabeth P. Myers

The Estate of Jean P. Nay
Delano L. Newkirk and Luzetta A. Newkirk
The Estate of Richard J. Osborn
Joanne E. Passet, Ph.D., and Deborah S. Wehman, D.P.M.
Kaili Peng and Edward H. Myerson*
Penn Asset Equity L.L.C.
The Estate of Leonard Phillips
Nancy and Foster* Poole
Nancy Puckett
The Estate of Charlotte Reeves
William D. Rhodes, Jr.
The Estate of Dagmar K. Riley
Robert Carwithen Music Foundation
Edward Runden and Linda K. Runden
Stephen L. and Margaret Cole Russell
Richard and Rosemary Schweer
Fred* and Arline Simon
The Estate of Martha K. Siurua
The Estate of Catherine A. Smith
Smithville Telephone Company, Inc.
Joanne Solomon
The Dr. John Winston Spanier Family
Kim S. Storbek and Scott N. Storbek
Charles and Lisa Surack
Schwab Charitable Fund
Sweetwater Sound, Inc.
The Estate of Maxine M. Talbot
Technicolor USA, Inc.
The Beam Foundation
Theodore W. Batterman Family Foundation, Inc.
The Estate of Alice C. Thompson
The Estate of Mary C. Tilton
Paul A. Weller and Sherrie L. Weller
Kenneth C. Whitener, Jr.
William D. Rhodes Foundation
Laura S. Youens-Wexler, Ph.D.*, and Richard M. Wexler*
Mimi Zweig
Deborah Zygmunt

The Legacy Society

The Legacy Society at the Indiana University Jacobs School of Music honors the following individuals, who have included the Jacobs School as a beneficiary under their wills, trusts, life insurance policies, retirement plans, and other estate-planning arrangements.

David* and Ruth Albright
Mr. Richard L. Alden and Ms. Ann T. Alden

Gary J. and Kathy Z. Anderson
John and Adelia Anderson
Kenneth and Georgina Aronoff
Peggy K. Bachman*

Elizabeth Baker and Richard R. Pugh
Lida M. Baker
Dennis and Virginia Bamber

J. William Baus
Mark and Ann* Bear
Christa-Maria Beardsley

Michael E. Bent
Frankie R. Besch
Neil A.* and Dixie D. Bjurstrom

Julian M. Blumenthal
Richard and Mary Bradford
W. Michael Brittenback and William Meezan*

Warren J. Brodine and Mark A. Rhein
Laurie C. Brown and Daniel W. Carroll
Marjorie Buell

Pamela S. Buell
Gerald* and Elizabeth* Calkins
Marvin Carmack, Ph.D.*, and Joan M. Carmack*

William and Linda Cleveland
Sarah Clevenger
Eileen Cline

Virginia F. Cole
Deborah Cronin
Jack and Claire Cruse

Howard L. Dachslager, Ph.D.
Imelda Delgado and Edgar L. Cortes
Jean R. Deresienski

D. Michael Donathan, Ph.D.
Florence L. Doswell
Stephany A. Dunfee

Keith E. Eby
David and Arlene Effron
Sandra Elkins

Michael J. Ellis
Anne E. Epperson
Phil Evans and Herbert Kuebler

Michael J. Finton
Irene C. Feddern, D.M.
Gregory P. Fritze and Linda M. Fritze

Philip* and Debra Ford
Gassoway-Reichle
Marcella Gercken*

Paul and Ellen Gignilliat
Glen G. Graber
Ken* and Kathleen Grandstaff

Frank C. Graves and Christine Dugan
Jonathan L. Grippe
Larry and Barbara Hall

Jack* and Dora Hamlin
Charles Handelman
William B. and Judy A. Harkness

Teresa D. Harper
James Richard Hasler*
David* and Mildred Hennessy

Samuel E. Hepler
Daniel F. Hewins
E. Jane Hewitt and Richard H. Small

Jeffrey Haynes Hillis
Rona Hokanson
David M. Holcenberg

Julian L. Hook
William T. and Kathryn* Hopkins
Thomas W. Hubbard, M.D., and

Daura C. Hamlin, D.D.S.
David E. Huggins
Harriet M. Ivey

David H. Jacobs
Ted W. Jones
Marilyn Keiser, S.M.D.

Myrna M. Killey
Meredith K. Kirkpatrick
Christopher E. Klapheke

Martha R. Klemm
Marilyn Bone Kloss
Harlan L. Lewis and Doris F.

Wittenburg
Ray* and Lynn Lewis
Nancy Lily

Ann and Richard* Lilly
George William Little, Jr.*, and B. Bailey Little

Earl F. Luetzelschwab and Deborah I. Burkhardt

P. A. Mack, Jr.
Leslie and Joseph Manfredo
Charles J. Marlatt

Richard and Susan Marvin
Susan G. McCray
J. Peter Burkholder, Ph.D., and

P. Douglas McKinney
Douglas* and Jean McLain
James F. Mellichamp, D.M., and Daniel J.

Smith, Ed.D.
Sonna Ehrlich Merk and Don Merk
Judith E. Miller

Robert A. Mix
Cyndi Dewees Nelson and Dale Nelson
Delano L. Newkirk and Luzetta A.

Newkirk
Fred Opie and Melanie S. Spewock
John and Margaret Parke

Gayle P. O'Day
Steve R. Parke
James J. Pellerite

Jean Robinson Peters

Yelena Polyanskaya and Robert B. Cruise*

Jack W. Porter
Presbyterian Church (USA) Foundation
Nancy Gray Puckett

Elizabeth C. Ragatz
Stanley E. Ransom
Nancy P. Rayfield

Robert G. Reed, M.D., and Carlene L. Reed
Mary Anne Rees

Al Reichle and Lynn Gassoway-Reichle
Barbara and Gwyn Richards
Ilona Richey

F. Murray Robinson, C.P.A., and W. Sue Robinson
John W.* and Pat Ryan

Barbara Kinsey Sable, D.M., and Arthur J. Sable*

Roy* and Mary Lou* Samuelsen
Rita Maria Sansone
Vicki J. Schaeffer

William C. Schell* and Maria Mischelewski Schell
Lynn L. Schenck

Marilyn F. Schultz
Jeannette J. Segel
John and Lorna Seward

W. Richard Shindle, Ph.D.
Curtis R. and Judy Chapline Simic
George P. Smith, II

Steve and Mary T. Snider
Joanne E. Solomon
Viola J. Spencer

Thor Steingraber
Craig A. Stewart and Marion Krefeldt
William D. and Elizabeth Kiser Strauss

Lewis H. Strouse, D.A.
Mark A. Sudeith
Robert D. Sullivan

R. Michael Surtle and Carolyn C. Surtle
Hans* and Alice M. Tischler
Loesje M. Troglia

LCDR Jeffrey Stewart Tunis
Henry and Celia Upper
Robert J. Waller* and Linda Bow

Charles and Kenda* Webb
Michael D. Weiss
Mary H. Wennerstrom Phillips and

Leonard M. Phillips*
Robert E.* and Patricia L. Williams
Michael Williamson and Kathy Weston

Nancy C. Zacharczyk

*Deceased



SOCIETY OF THE
FRIENDS OF MUSIC

Friends of Music Honor Roll

Fiscal Year 2023-24

The mission of the Society of the Friends of Music is to raise scholarship funds for deserving, talented students at the Indiana University Jacobs School of Music. The society was established in 1964 by a small group led by Herman B Wells and Wilfred C. Bain. We are pleased to acknowledge outright gifts made between July 1, 2023, and June 30, 2024.

Friends of Music

———— \$10,000 and Above ————

Diana B. Alexander and Rodger N.
Alexander
Cynthia F. Hallett, C.P.M.

Steve and Jo Ellen Ham
Joanne E. Passet, Ph.D., and Deborah S.
Wehman, D.P.M.

———— \$5,000 - \$9,999 ————

Andrew Dow Bacher
Bob M. Barker and Patsy D. Fell-Barker

Mark K. Bear
Anne T. Fraker

Herman B Wells Circle

Gold

———— \$2,500 - \$4,999 ————

Charles Y. Coghlan, D.M.D. and
Helen L. Coghlan
Mary Alice Cox, D.V.M. and James M.
Koch, D.V.M.
Phil Evans and Herbert Kuebler

Lawrence P. Hurst and Celeste Hurst
Vicki B. King and Thomas R. King
President Emeritus Michael A. McRobbie
and First Lady Emerita Laurie Burns
McRobbie

Rebecca M. Tichenor
Harlan L. Lewis and Doris F. Wittenburg

Silver

———— \$1,000 - \$2,499 ————

Ruth Albright
Teresa and John Ayres
David Bonner and Paula R. Bonner
Jim Byrnes and Laura Byrnes
Samuel F. Callahan and Jessica J. Warren
Cathleen M. Cameron, Ph.D.
Unknown I. Donor
Frank Eberle
Harvey C. Feigenbaum, M.D., and
Phyllis C. Feigenbaum
Tom and Patty Gibbs
Alan R. Goldhammer, Ph.D.
Jim and Joyce Grandorf
Frank C. Graves

Susan M. Klein, Ph.D.
Dr. Monika H. and Dr. Peter H. Kroener
Mary M. Kroll
Perry J. Maull
Linda J. Maus and Ronald T. Maus
Ingrid R. Montecino and Nancy M.
Mathews
Gerald L. and Anne Klock Moss
Cyndi Dewees Nelson and Dale Nelson
Delano L. Newkirk and Luzetta A.
Newkirk
Louise J. Newman
Edward J. O'Day, Jr.
Suzann Mitten Owen

Wendy A. Rubin
David Seto
William P. Shively and Barbara S. Shively
Curtis R. and Judy Chapline Simic
Janet S. Smith
Ellen Strommen
Gregg and Judy Summerville
Charles H. Webb, Jr., D.M.
J. William Whitaker, M.D., and Joan
M. Whitaker
John L. Zimmermann and Linda M.
Zimmermann

Dean Wilfred C. Bain Circle

Patrons

\$500 - \$999

Carolyn A. Bailey
Shirley F. Bell
Ann F. Burke
Jack and Pam Boggs Burks
Anne C. Eisfeller
James V. and Jacqueline C. Faris
Elizabeth A. Fisher and Andrew J. Fisher
Donald W. Freund and Sandra R.
Freund
Suzanne S. Gunther and Richard C.
Gunther

E. J. Jane Hewitt and Richard H. Small,
Ph.D.
Margaret S. Jones and Donald A. Jones
Marilyn J. Keiser, S.M.D.
Yvonne Y. Lai, Ph.D. and Kenneth P.
Mackie, M.D.
Ronald W. Land and Cynthia K. Land
Darby Earles McCarty
Beverly A. McGahey
Carol A. Peacock and Wade D. Peacock
Stephen R. Pock and David A. Blumberg

John P. Richardson and Lislott V.
Richardson
Randy W. Schekman and Sabeeha
Merchant
Donna B. Spears and Alan M. Spears
Lewis H. Strouse, D.A.
Mary H. Wennerstrom Phillips
Mary H. Wennerstrom Phillips
Kay M. Werlein and Ewing Werlein, Jr.
Galen Wood
Steve and Judy Young

Sustainers

\$300 - \$499

Charlene K. Allen and Donald L. Allen
Gary J. and Kathy Z. Anderson
Donna M. Baiocchi and Edwin Kaiser
W C. Baker, Jr., and Susan G. Baker
Shirley Bernofsky
James E. Bright, Jr. and Anne E. Bright
Steven M. and Karin B. Coopersmith
David Crandall, Ph.D., and Minhsuan H.
Peng
Bart and Cinda S. Culver
Sterling E. Doster, Jr., M.D., and
Melinda B. Doster

Susan K. Fetschenhauer and Erwin
Fetschenhauer
Sylvia S. Gortner and Harold E.
Gortner, Ph.D.
Andrew J. Hanson, Ph.D., and Patricia L.
Foster, Ph.D.
Kenneth R. Harker, Jr.*
Lenore S. Hatfield
Steven L. Hendricks
Carter F. Henrich, M.D., and Kathleen M.
Henrich
Ernest N. Hite and Joan E. Pauls

Howard D. Mehlinger, Ph.D.
Harold O. Ogren, Ph.D., and Denise
Ogren
Dorothy L. Peterson
Charles Pickle and Linda Pickle
John H. Seward, M.D.
David A. Sheldon, Ph.D., and Susan E.
Sheldon
Paul Simunek and Robin L. Simunek
Laird K. Smith, Jr., and Nancy Smith
Patricia L. Williams
Donna Wolf and Richard B. Wolf

Donors

\$100 - \$299

Susan A. Alling and James W. Alling
Mark J. Baker
Susan D. Bartlett
Elizabeth Susanne Bennett
Donald P. Bogard
Lynn G. Boyd
Nicholas A. Bragin and Anna M. Bragin
David A. Brennenman, Ph.D., and Ruth A.
Kenny
Bonnie J. Brownlee, Ph.D., and Bruce L.
Jaffee, Ph.D.
Betsy L. Burleigh, D.M.
William P. Butz
Joyce E. Claffin
Warren G. Colglazier and Valorie A.
Colglazier
Michael J. Colwell and Pamela M.
Colwell
Christine T. Cowan and Rob Cowan
Norman J. Crampton and Mary A.
Crampton
Julie A. and Cary K. Curry
Jeffrey L. Davidson and Pamela Jones
Davidson, J.D.
Haley Deatrick
Lee A. Dodge and Eleanore L. Dodge
Jane A. Downey and Charles Downey
Alan S. Duncanson and Juliet M.
Duncanson
Sarah J. Dunn and J. Michael Dunn
Valerie L. Elliott and James E. Strange
Elaine C. Emmi and Philip C. Emmi,
Ph.D.
James F. Ferguson, M.D., and Joan D.
Ferguson
Bruce B. Fowler and Betty R. Fowler
Karen Gahl-Mills

Bernardino F. Ghetti, M.D. and
Caterina Ghetti
Thomas J. Hacker and Susan S. Hacker
Bernice M Harbaugh and Ross T.
Harbaugh
Pierrette Harris
Robert S. Harrison and Emily B.
Harrison
Wade C. and Ann S. Harrison
Samuel E. Hepler
David M. Hertz, Ph.D., and Rachel M.
Hertz
Victoria Hilkevitch, Ph.D.
John D. Hobson
Kermit W. Holly, Jr.
Marlin G. Howard
Marcia A. Hughes, D.M.E.
Margaret T. Jenny and John T. Fearnside
Tina M. Jernigan*
Virginia F. Johnson
Burton E. Jones
Eleanor P. Jones*
Martin J. Kaplan, M.D., and Linda K.
Kaplan
Carol R. Kelly
Marilyn J. Kelsey
Carl F. Kiehler
Iris F. Kiesling
James W. and Evelyn Whaley LaFollette
Joan B. Lauer, Ph.D.
Julia K. Lawson, Ph.D.*
Lynn Vaught Lewis
Carolyn R. Lickerman
Nancy H. Liley, D.M.
Jeffrey Lim and Marcia M. Nagao
Ayelet E. Lindenstrauss Larsen, Ph.D.,
and Michael J. Larsen, Ph.D.

Carolyn M. Lipson-Walker, Ph.D.
Virginia K. Long-Cecil and Carroll B.
Cecil
Cindy M. Lott
Pamela Williamson Lowe and David C.
Lowe
Rochelle G. Mann, D.M.A.
Patrick and Jane Martin
Nancy G. Martin
Lissa Fleming May, D.M.E., and Philip G.
May
Juliana Michie
Joyce E. Miller
Ronald L. Miller, Ph.D.*
Patricia W. Mulholland
David J. Nordloh, Ph.D., and Barbara J.
Nordloh
Marilyn F. Norris
Diane B. O'Hagan
Richard W. Olshavsky, Ph.D., and Jill E.
Olshavsky, Ed.D.
Catherine J. Pauls
Raymond A. Polstra
Patricia H. Powell
Brian T. Przystawski, D.P.M., and Susan
M. Przystawski
Charles A. Rader, Jr., and Rosemary
Rader
Phyllis E. Relyea
Ilona K. Richey
Diane G. Rivera
Emily Rosenstein
Allan A. Ross, D.M., and Barbara K.
Ross
David A. Sabbagh
Judith C. Skafish and John M. Skafish
Viola J. Spencer

David E. Starkey
Glenn Stephenson*
Karen M. Stephenson
Scott Nelson Storbeck and Kim
Sutherland Storbeck
Linda Strommen
Yasuoki Tanaka

Deborah E. Teike and Mark R. Teike
Harue S. Tsutsumi, Ph.D., and Tsuyoshi
Tsutsumi
Sharon Pressler Wagner
George L. Walker*
Michael Ware
Yasuko I. Watt, Ed.D.

Roger H. Wesby, D.M. and Barbara K.
Wesby
Mary E. Wiggins
James C. Witten and Ruth W. Witten
Georgia E. Zeichner
Ye E. Zhang and Ting T. Yu

Corporations and Foundations

B & G Hinton Trust
Barbara J. Nordloh Revocable Trust
Bloomington Thrift Shop - Psi Iota Xi
Culver Family Foundation
Curry Family Foundation, Inc.
Darby McCarty Revocable Trust
David A. Sheldon Trust
Donald P. Bogard Trust of 2005

Eli Lilly & Company
ExxonMobil Foundation
Fidelity Charitable Gift Fund
First Insurance Group, Inc.
James and Joan Ferguson Joint Revocable
Trust
Kiser Family Trust
National Christian Foundation - Chicago

Raymond A. Polstra Revocable Trust
Rodger & Diana Alexander Joint Trust
Schwab Charitable Fund
The Land Family Trust
Unknown Organization Donor
Vanguard Charitable Endowment Program
Viola Jane Spencer Trust

Companies Providing Matching Gifts

Eli Lilly & Company
ExxonMobil Foundation

Fidelity Charitable Gift Fund
Schwab Charitable Fund

Vanguard Charitable Endowment Program

Planned Gifts

We are grateful to those individuals who have expressed their interest in ensuring scholarship support for tomorrow's students today by making a planned gift through a testamentary gift in their estate planning by a will or trust, charitable gift annuity, or retirement plan. We are pleased to acknowledge those individuals who have provided gift documentation.

David* and Ruth Albright
John T. Anderson
Elizabeth Baker and Richard R. Pugh
Mark and Ann* Bear
Frankie R. Besch
Richard H. Bradford, Ph.D., and Mary E.
Bradford
Warren J. Brodine and Mark A. Rhein
Marvin Carmack*
Deborah Cronin
Howard L. Dachslager, Ph.D.*
Michael J. Ellis
Irene C. Feddem, D.M.

Gregory P. Fritze and Linda M. Fritze
Frank C. Graves
Dora B. Hamlin
William B. and Judy A. Harkness
Teresa D. Harper
Samuel E. Hepler
E. Jane Hewitt and Richard H. Small
James F. Mellichamp, D.M., and Daniel J.
Smith, Ed.D.
Cyndi Dewees Nelson and Dale Nelson
Delano L. Newkirk and Luzetta A.
Newkirk
Jean Robinson Peters

Peter Scheiber*
Marilyn F. Schultz
Curtis R. and Judy Chapline Simic
Gerald M. Solomon and Joanne E.
Solomon
Paula W. Sunderman
LCDR Jeffrey Stewart Tunis
Patricia L. Williams

**Deceased*

Memorials and Tributes

Each year, we receive gifts in honor or in memory of individuals whose leadership and good works have enriched the lives of so many. We are pleased to recognize those special individuals and the donors whose gifts they have inspired.

Anonymous in memory of John G. Aylsworth
Anonymous in memory of Henry C. Gulick
Ruth Albright in memory of Frederic "Murray" Robinson
Carol L. Allman and Roger J. Allman in honor of Lee J. Allman
and in honor of Glen R. Allman
Morgan B. Anderson in memory of David "Dave" C. Woodley
Debra Askeland in memory of Roger A. Fortna
James F. Ault, Jr., in memory of Prof. Emeritus William Adam
Susan G. Baker and W. C. Baker, Jr., in honor of W. Claude
Baker, Jr.
Stephen E. Bates in memory of Earl O. Bates
Alison A. Baum and Christopher M. Franke in memory of
Barbara Sue Baum
Beth A. Behning and Frederick J. Behning, Jr., in memory of
Frederick C. Ebbs
David J. Belbutoski in memory of Peter P. Jacobi
Susan Moses Bloom in memory of Myron Bloom
Stanley Bradford in honor of Sophia E. Sales
Dorothy Bradford and Stanley Bradford in honor of Sophia E.
Sales
Janice Brin in memory of Simon Sargon
Carolyn J. Bryan, D.M., in honor of Eugene E. Rousseau, Ph.D.
Brad L. Chenoweth and Ellen M. Chenoweth in memory of
Robert C. Roach
Ann E. Claussen in memory of Richard J. Claussen
Ann E. Claussen in memory of Richard J. Claussen
Tala G. Clay, Ed.D., in memory of Jerry E. Lewis
Sandra R. Cobine and Stewart T. Cobine in memory of Johnny
Mathis
Valorie A. Colglazier and Warren G. Colglazier in memory of
Donald E. Colglazier
Carolyn A. Craig in honor of Marilyn J. Keiser, S.M.D.
Anna C. Crousore in honor of Brooke E. Helm
Ann Dolsen and Rick Dolsen in memory of Donald E.
Colglazier
D Michael Donathan in memory of Miriam P. Gelvin, Ph.D.
David M. Donathan, Ph.D., in memory of Miriam P. Gelvin,
Ph.D.
Leslie P. Dunn in memory of Rebecca L. Weaver
Dennis D. Dunn and Nancy E. Dunn in memory of Rebecca L.
Weaver
Andrew R. Durkin, Ph.D., in memory of Robert Keith Johnson
Lois Bohlsen DUSDIEKER, M.D., and Nile S. DUSDIEKER, M.D.,
in honor of Dean Gwyn Richards and in honor of Costanza
Cuccaro
Elizabeth Fahling in memory of Walter R. Ruark
Robert W. Faulkner in memory of Frederick C. Ebbs
Erwin FETTCHEHNER and Susan K. FETTCHEHNER in memory of
Frederic "Murray" Robinson
Fidelity Charitable Gift Fund and Lisa B. Greenfield in memory
of Frank Nothhaft
First Insurance Group, Inc. in memory of Frederic "Murray"
Robinson
Judith A. Forney in memory of Robert C. Roach
Michael J. Blayne and Bonnie Glasgow and Olivia Sargon-
Glasgow in memory of Simon Sargon
Elaine Glass in memory of André Watts
Constance C. Glen and James C. Glen in memory of Willard
Cook
Alexandra G. Goodman in memory of Steve L. Zegree
Phyllis H. Davidson and Stephen K. Gregg in memory of
Robert Keith Johnson
Diana Guyer and Terry Guyer in memory of Robert C. Roach
Cynthia F. Hallett, C.P.M., in memory of Marianne Y. Felton
Jo Ellen Ham and Steve C. Ham in memory of Frederic
"Murray" Robinson
Jeffrey R. Hansen and Julie A. Hansen in memory of Robert C.
Roach
Ann Shilling Harrison in memory of Carol S. Nole

Karen A. Hartjes in memory of Steven D. Hartjes
Karen A. Hartjes in memory of Steven D. Hartjes
Pamela K. Heller and Rory Heller in memory of Robert C.
Roach
Carole L. James* in memory of Richard D. Johnson
James C. Jinks, D.D.S.*, and Virginia L. Jinks and Virginia L.
Jinks Living Trust in memory of Rebecca S. Hirschmann
Jennifer A. Johns in honor of Jessica P. Almaraz
Kathleen Katra in memory of Eugenia Sinor, Ph.D.
Danial J. Kibble in memory of Howard H. Maxwell
Danial J. Kibble in memory of Howard H. Maxwell
Danial J. Kibble in memory of Howard H. Maxwell
Thomas R. King and Vicki B. King in honor of Dr. Thomas R.
King
Thomas R. King and Vicki B. King in memory of Marion Hall
Susan M. Klein, Ph.D., in memory of Peter P. Jacobi
Jeanne M. Kostuik in honor of Charles H. Webb, III
Alan L. Laity and Kathleen F. Laity in honor of Emilia Laity
Richard Lane in memory of André Watts
Dick Lear and Lisa A. Lear, D.D.S., in memory of Karen A.
Bailey
Renee L. Lord and Vernon Lord in memory of Donald E.
Colglazier
Susan A. Mann-Hitchcock in memory of Robert C. Roach
Patricia Miles and Randall J. Miles in memory of Robert C.
Roach
Julie D. Miller and Kenneth B. Miller in honor of Collin Miller
Norman Moore and Nyla Moore in memory of Jack B. Moore
Douglas M. Morgan in honor of Matthew A. Johnson
Jacqueline H. Morris and James T. Morris* in honor of Gloria
Gaither and in honor of Dean Gwyn Richards and in honor
of Bill Gaither and in honor of Barbara J. Richards
Ruth E. Morrow, D.M., in memory of Enrica Cavallo-Gulli
Patricia W. Mulholland in memory of André Watts
James W. Nelson and Loretta F. Nelson in memory of Edith Allard
Delano L. Newkirk and Luzetta A. Newkirk in honor of Sarah E.
Wroth
Delano L. Newkirk and Luzetta A. Newkirk in honor of Sarah
E. Wroth
Louise J. Newman in memory of Leonard J. Newman
Viet X. Nguyen in honor of Bang T. Co (8-11185676)
Janet Norcom in memory of Carmel G. Norcom
John P. Nothhaft in honor of Paul J. Skevington
Melinda P. O'Neal, D.M., in honor of Jan D. Harrington, D.M.
Daniel G. Petrie and Emily Thayer Petrie in memory of Corbin
F. Blackerby
James C. Jinks, D.D.S.*, and Virginia L. Jinks and Pi Beta Phi
Memorial Fund in memory of Rebecca S. Hirschmann
J. Stephen Clark and Andrew S. Pots in memory of Janice L.
Hofer-Redick
Robert M. Railey in memory of Nancy L. Royce-Railey
Deborah Reeder* in memory of André Watts
Kevin D. Reome and Kimberly R. Reome in honor of Emily
Reome
Charles Richardson and Mary L. Richardson in memory of Jack B.
Moore
Emily Rosenstein in honor of Thomas E. Balbier and in honor of
Rosemary Balbier
Stephen B. Lewis and Kathryn L. Ruff in memory of Karen A.
Bailey
Schwab Charitable Fund and Richard C. Sutton, Ph.D., and
Susan L. Willey in memory of Steve L. Zegree
Nematullah Sharaf and Victoria S. Sharaf in honor of Susan W.
Schneider
Cecily Shull and Robert A. Wilson in memory of Rebecca L.
Weaver
Paul H. Sievers in honor of Karl H. Sievers
Paul Simunek and Robin L. Simunek in memory of Mary Jane
Faulkner

David H. Smith, Ph.D., in memory of Marie-Louise A. Smith
 Lee Ann Smith and Mark C. Webb in honor of Charles H.
 Webb, Jr., D.M.
 Carolyn M. Sowinski and James Sowinski, Ph.D., in memory of
 Dominic G. Spera
 John Stapleton in memory of Robert C. Roach
 Eric M. Starks and Shannon J. Starks in memory of Lionel Smith
 Marcia L. Steere and Pelle Wahlstrom in memory of Karen Shaw
 Maria K. Schmidt, Ph.D., and P. Bruce Stephenson in memory of
 Andrew M. Upper
 Ellen Strommen in memory of André Watts
 Ellen Strommen in memory of Ronald R. Kovener
 Ellen Strommen in memory of Estalene Ferrillo
 Ellen Strommen in memory of Rudolph O. Pozzatti
 Linda Strommen in honor of Ellen Strommen
 Lewis H. Strouse, D.A., in memory of Lewis K. Strouse and in
 memory of Cora H. Strouse
 Karen M. Taylor, D.M., in memory of Prof. Menahem Pressler
 Deborah E. Teike and Mark R. Teike in memory of André Watts
 James R. Thrasher in memory of David F. Thrasher
 Rebecca M. Tichenor in memory of Frederic "Murray" Robinson
 Margaret Floyd and Rebecca M. Tichenor in memory of Frederic
 "Murray" Robinson

Tamara B. Trittschuh in memory of Karen A. Bailey and in
 memory of Gaylen S. Decker Klein
 Alisha Kuckartz and Turning Pointe Academy in honor of Belle
 Richey
 Brenda L. Vail and Keith Vail in memory of George R. Boyd
 Kay B. Cynamon and Vanguard Charitable Endowment Program
 in memory of Marion Hall
 Sharon Pressler Wagner in memory of Oma M. Pressler and in
 memory of B. Landis Pressler
 JoElyn Wakefield-Wright in memory of Wilfred C. Bain, D.M.,
 Hon.
 Ronald R. Warren, Jr. and Susan Warren in honor of Ellie Warren
 Catherine E. Waynick and Larry Waynick in honor of Marilyn J.
 Keiser, S.M.D.
 Ewing Werlein, Jr., and Kay M. Werlein in memory of Kenda M.
 Webb and in honor of Charles H. Webb, Jr., D.M.
 Donna Bandy White and James White in honor of Daelynn A.
 Diver
 Galen Wood in honor of David H. Jacobs, Jr.
 Georgja E. Zeichner in honor of Anita H. Cast

IU Jacobs School of Music Endowed and Annual Scholarships

The IU Jacobs School of Music gratefully acknowledges those individuals, corporations, and foundations who provide support through endowments and scholarships. The generosity and goodwill of those listed below put a Jacobs School of Music education within the reach of many. To learn more about investing in our talented students, please contact Melissa Dickson, J-CDR Assistant Dean of External Affairs, at dickson9@indiana.edu or 812-855-4656.

Jacobs School of Music

William Adam Trumpet Scholarship
 Valerie Adams Memorial Scholarship
 Jamey Aebersold Jazz Combo Fund
 Jamey and Sara Aebersold Jazz Fellowship
 Richard L. and Ann T. Alden Scholarship
 Janice Fisher Allen Piano Scholarship
 Gary J. and Kathy Z. Anderson Scholarship in Music Excellence
 Violette Verdy and Kathy Ziliak Anderson Chair in Ballet
 John T. and Adelia R. Anderson Music Scholarship
 Willi Apel Early Music Scholarship Fund
 Applegate Family Music Scholarship
 Aronoff Percussion Scholarship
 Martha and Fred Arto Music Scholarship
 Audio Engineering and Sound Production Endowment
 Augst Scholarship
 Stephen A. Backer Memorial Scholarship
 Dr. Wilfred C. Bain Music Alumni Association Scholarship
 Wilfred C. Bain Opera Scholarship Endowment
 David N. Baker Jazz Scholarship
 David N. Baker Professorship
 David N. Baker Visiting Artist Series
 David Baker, Jr., Jazz Scholarship
 Ballet Department Fund
 Ballet Shoe Fund
 Artur Balsam Chamber Music Project
 Band Centennial Fund
 Anthony and Olimpia Barbera Latin American Music
 Scholarship
 Olimpia Barbera Recording Fund for the Latin American Music
 Center
 Louise Bass and James F. Mellichamp Organ Scholarship
 Earl O. Bates Memorial Scholarship
 Eric D. Batterman Memorial Scholarship
 Joseph Battista Memorial Fund
 William Baus Historical Performance Institute Fund for Early
 Music
 "Because You Want To Be Here" Scholarship
 Achasa Beechler Music Scholarship Fund

William Bell Memorial Fund
 Colleen Benninghoff Music Scholarship
 The Michael E. Bent Scholarship
 Leonard Bernstein Scholarship
 John E. Best Scholarship
 Thomas Beversdorf Memorial Scholarship
 Neil A. Bjustrom Horn Scholarship
 The Harriett Block Operatic Scholarship
 Booher and Bryant Families Brass and Woodwind Music Scholarship
 Mary R. Book Music Scholarship Fund
 Boonshoft Family Music Scholarship
 Ruth Boshkoff Scholarship
 Fred Wilkins and Richard W. Bosse Flute Scholarship
 Julia Beth Brabson Memorial Fellowship
 Julia Brabson Scholarship
 Mary E. and Richard H. Bradford Fellowship
 Mary E. and Richard H. Bradford Opera Informance Support Fund
 Brass Instrument Scholarship
 Jeannette Bredin Voice Fellowship
 W. Michael Brittenback and William Meezan Organ Scholarship
 Frances A. Brockman Scholarship
 Warren J. Brodine + Mark A. Rhein Singing Hoosiers Scholarship
 Roberta Brokaw Flute Scholarship
 A. Peter and Carol V. Brown Research Travel Fund
 Kenneth V. & Audrey N. Brown Memorial Scholarship
 Laurie C. Brown Flute and Piccolo Scholarship
 Malcolm H. Brown Fellowship
 Alonzo and Mary Louise Brummett Scholarship in Music
 Sylvia Feibelman Budd and Clarence Budd Scholarship
 Marjorie J. Buell Music Scholarship
 Marjorie J. Buell Music Scholarship in Excellence
 Pamela Buell Music Scholarship
 Vivian N. Humphreys Bundy Memorial Scholarship Fund
 Peter Burkholder and Doug McKinney Fund for Musicology
 Peter Burkholder Lecture Fund
 Peter and Doug McKinney Musicology Research Travel Fund
 Pam and Jack Burks Professorship
 Elizabeth Burnham Music Instrument Maintenance Fund

Dorothy Knowles Bush and Russell Jennings Bush Piano Scholarship
The Camerata Scholarship
John and June Canfield Bloomington Pops Scholarship
Joan and Marvin Carmack Scholarship
Robert L. Carpenter Fund
Charles Diven Campbell Piano Scholarship
Susan Cartland-Bode Performance Excellence Scholarship
Susan Cartland-Bode Scholarship
Walter Cassel Memorial Scholarship
Austin B. Caswell Award
Caswell Family Scholarship
Caswell Sisters Women in Jazz Scholarship
Center for the History of Music Theory and Literature Endowment Fund
Alan Chepregi Memorial Scholarship
Frank J. Chmielewski Double Bass Scholarship
Choral Conducting Department Enhancement Fund
Lucy and Samuel Chu Piano Scholarship
Emma H. Claus Scholarship Fund
Cleveland Family Music Scholarship
Dr. Sarah Clevenger Scholarship
Sarah Clevenger Opera Production Fund
Eileen Cline Music Fund
Al Cobine Collection Support Fund
Richard A. and Lynn C. Cohee Choral Conducting Fellowship
Richard A. Cohee Choral Performances Fund
Ginny Fisher Cole Singing Hoosiers Scholarship
Composition Department Fund
Cook Band Building Fund
Patricia Sorenson Cox Memorial Scholarship
Don H. and Cynthia McCallister Crago Scholarship
Ray E. Cramer Graduate Scholarship
Ray Cramer Scholarship
Jean and Doris Creek Scholarship in Trumpet
Donna and Jean Creek Scholarship
Donna and Jean Creek Scholarship in Voice
Alice Cronin Jazz Studies Scholarship
Alice and Deborah Cronin Sacred Music Organ Scholarship
Mavis McRae Crow Music Scholarship Fund
T.F. Culver and Emma A. Culver Scholarship Fund
Jeanette Davis Fund
Pete Delone Memorial Scholarship
Alfonso D'Emilia Scholarship Fund
Department of Musicology Fund
Department of Music Education Fund
Jean Deresienski Voice Scholarship
Dissertation Year Fellowship
Dr. D. Michael Donathan Scholarship
Gayl W. Doster Scholarship in Music
Double Bass Club Fund
Rostislav Dubinsky Music Scholarship
Jack and Stephany Dunfee Musical Arts Center Fund
Jack and Stephany Dunfee Musical Arts Center Scholarship
Dunnick Family Scholarship
Robert D. Eatman Scholarship
Fred Ebbs Memorial Scholarship
Eby Foundation Singing Hoosiers Scholarship
The Jeanette MacDonald-Nelson Eddy Opera Scholarship Fund
Maestro David and Eleanor Arlene Efron Music Conducting Scholarship
David Eissler Memorial Scholarship Fund
Ruth L. Elias Scholarship Fund
Anne Epperson Collaborative Piano Scholarship
Guillermo Espinosa Endowment Fund
Merle Evans Scholarship
Fairview Elementary School String Project
Fairview Elementary School String Project II
Philip Farkas Horn Scholarship
Irene Feddern Organ Graduate Fellowship
Daniel Feldt Music Scholarship
Eleanor Fell Scholarship
Rose and Irving Fell Violin Scholarship
The Michael J. Finton Scholarship
Don Freund Composition Endowment
Ella Fitzgerald Scholarship
Five Friends Master Class Series

The Philip C. Ford Scholarship in Music
Ford-Crawford Recital Hall Maintenance Fund
48 Hour Composition Program Fund
Sidney Foster and Imelda Delgado Piano Professorship
Frederick A. Fox Composition Scholarship
William and Marcia Fox Scholarship in Music
Dr. Frederick and Mary Moffatt Freeburne Teaching Fellowship
Janie Fricke Scholarship Fund for Aspiring Musicians
The Friday Musicales Scholarship
Gregory and Linda Fritze Scholarship
J.N. Garton Memorial Scholarship
Glenn Gass Scholarship
Bill and Mary Gasser Scholarship/ Fellowship Endowment
Lynn E. Gassoway-Reichle Chair in Piano
Robert Gatewood Opera Fund
Michael and Judy Geller Double Bass Scholarship
Cary M. Gerber Scholarship Fund
Marcella Schahfer Gercken Band Scholarship
Richard C. Gigax Memorial Scholarship Fund
Gignilliat Fellowship
Gignilliat Music Scholarship Fund
Ellen Cash Gignilliat Fellowship
Linda C. and Jack M. Gill Chair in Violin
Linda Challis Gill and Jack M. Gill Music Scholarship
Gladys Gingold Memorial Scholarship
Josef Gingold Violin Scholarship Fund
Charles Gorham Trumpet Scholarship
St. Luke's UMC/Goulding and Wood Organ Scholarship
Frank Graves Fund
Frank Graves String Department Activities Fund
Frank Graves Violin Professorship
Bert Greenspan Strings Scholarship
Martin Eliot Grey Scholarship
Montana L. Grinstead Fund
Jonathan L. Gripe Fund
Arthur and Ena Grist Scholarship Fund
Murray Grodner Double Bass Scholarship
Wayne Hackett Memorial Harp Scholarship Fund
Hall Family Music Scholarship
Jack I. & Dora B. Hamlin Endowed Chair in Piano
Margaret H. Hamlin Scholarship
Judith Hansen-Schwab Singing Hoosiers Scholarship
Harp Department Fund
Ann Shilling Harrison Bicentennial Scholarship
Margaret Harshaw Scholarship
Russell A. Havens Music Scholarship
Bernhard Heiden Scholarship
Jascha Heifetz Scholarship
Eva Heinitz Cello Scholarship Fund
William Gammon Henry Charitable Trust Scholarship
William Gammon Henry, Jr., Scholarship
Julius and Hanna Herford Fund for Visiting Scholars and Conductors in Choral Music
Dorothy L. Herriman Scholarship Fund
Daniel F. Hewins Music Scholarship
Daniel F. Hewins Vocal Performance Scholarship
Margaret E. Hillis Memorial Scholarship in Choral Conducting
Mark H. Hindsley Award for Symphonic Band
Mark H. Hindsley Endowed Fund for Symphonic Band
Historical Performance Institute Fund
Ernest Hoffzimer Scholarship
Leonard Hokanson Chamber Music Scholarship
Georgia Wash Holbeck Fellowship
David Holcenberg Singing Hoosiers Scholarship
Yuki Honma Memorial Scholarship
William T. Hopkins Scholarship
William S. and Emma S. Horn Scholarship Fund
Harry and Ruth Houdeshel Memorial Flute Scholarship
Bruce Hubbard Memorial Scholarship
Dwan Hublar Music Education Scholarship
Lawrence P. Hurst Medal in Double Bass
Thomas Pegg Husted Jazz Collection Cataloguing Fund
Harriet M. Ivey Music Scholarship
IU Children's Choir Fund
IU Jacobs School of Music Piano Fund
IU Jacobs School of Music String Academy Fund
IU Jacobs School of Music Technology Fund

IU Marching Hundred Color Guard Fund
 International Harp Competition
 Barbara and David Jacobs Fellowship
 Barbara and David Jacobs Scholarship
 Barbara and David Jacobs School of Music Enhancement Fund
 David H. Jacobs Chair in Music
 David Henry Jacobs Fund
 David Henry Jacobs International Overseas Study Musicology
 Scholarship
 David Henry Jacobs Music Scholarship
 Jacobs Bicentennial Scholars and Fellows in Honor of Charles H.
 Webb
 Jacobs Chaleff Dickson Richards Directorship
 Jacobs Endowment in Music
 Jacobs Ladder Fund
 Jacobs School of Music Centennial Booklet Fund
 Jacobs School of Music Distance Learning Initiative Support Fund
 Jacobs School of Music International Overseas Study Scholarship
 Jacobs School of Music Office of Entrepreneurship & Career
 Development Fund
 Jacobs School of Music Student Recitals and On-Stage
 Performances Fund
 Jacobs School of Music Student Support Fund
 Jacobs School of Music Summer Piano Academy Fund
 Eva Janzer Memorial Fund
 Jazz Double Bass Studio Fund
 Jazz Studies Department Fund
 Wilma Jensen Organ Scholarship
 Jerger Scholarship Fund
 Dick and Louise Johnson Foundation Music Scholarship
 M. Bernice Jones and Charles C. Jones Scholarship
 Ted Jones and Marcia Busch-Jones Musical Arts Center Fund
 Ted Jones Musical Arts Center Executive Director of Production
 Fund
 Georgina Joshi Composition Commission Award
 Georgina Joshi Fellowship
 Georgina Joshi Fund
 Georgina Joshi Handelian Performance Fund
 Georgina Joshi International Fellowship
 Georgina Joshi Recording Arts Studio Fund
 Georgina Joshi Recording Studio Excellence Fund
 Thomas R. Kasdorf Choral Conducting Professorship
 Walter and Freda Kaufmann Prize in Musicology Fund
 Mack H. Kay Scholarship for Excellence in Jazz Composition Fund
 Marilyn Keiser Organ Scholarship
 Thomas R. and Alice P. Killey Scholarship in Voice
 Martin Luther King, Jr. Scholarship
 Meredith K. Kirkpatrick Music Scholarship
 Betsy Kiser Scholarship
 Klinefelter Scholarship Fund
 Marilyn Bone Kloss Music Fellowship
 Howard and Linda Klug Clarinet Scholarship
 Eugene J. and Eleanor J. Knapik Fund
 Edith Knoblock Hepler Harp Scholarship
 Lucie M. Kohlmeier Music Scholarship in Voice
 Korea Scholarship and Faculty Fund in Music
 Tibor Kozma Instrumental Conducting Scholarship
 Robert Kraus Memorial Scholarship
 Krefeldt-Stewart Scholarship in Voice and Ballet
 Peter and Monika Kroener Dean's International Fellowship in Music
 Peter H. and Monika H. Kroener International Visiting Chair in
 Music
 George and Elizabeth Krueger Scholarship
 Herbert O. Kuebler Music Fellowship
 Michael Kuttner Musical Education Fund
 Robert LaMarchina Music Scholarship
 Latin American Music Center Fund
 Steven E. Lawson Organ Scholarship
 James and Kathie Lazerwitz Visiting Artists Fund
 Sara and Robert LeBien Jacobs School of Music Scholarship
 Sara and Robert LeBien Music Engagement Fund
 Sara J. and Robert F. LeBien Scholarship
 Lewis Family Scholarship in Music
 Martha Lipton Scholarship
 Brenda Bailey and G. William Little, Jr., Scholarship
 Brenda Bailey and G. William Little, Jr., Voice Scholarship
 Jay Lovins Memorial Scholarship Fund
 Ethel Louise Lyman Memorial Fund
 P.E. MacAllister Scholarship in Voice
 John Mack Memorial Scholarship in Oboe
 Virginia MacWatters Abbee Scholarship
 Patrice Madura Scholarship
 Jeanette Calkins Marchant Friends of Music Scholarship
 Marching Hundred Fund
 Marching Hundred Hall Fund
 Marching Hundred Instrument Fund
 Marching Hundred Scholarship
 Wilda Gene Marcus Piano Scholarship
 Jay Mark Scholarship in Music
 Georgia Marriott Scholarship
 Richard and Susan Marvin Music Scholarship
 Arthur W. Mason Musical Scholarship Fund
 Matula Family RedStepper Fund
 Mellichamp Family Organ Chair
 James F. Mellichamp and Daniel Smith Organ Scholarship
 McCarty Scoring for Visual Media Fund
 Mary Justine McClain Opera Theater Fund
 Susan Sukman McCray Scholarship
 Susann McDonald Fund
 Susann McDonald Harp Study Fund
 Katherine V. McFall Scholarship
 The William C. McGuire Scholarship
 McNelley Marching Hundred Scholarship
 Nancy and Cyrus C. McNutt Organ Scholarship
 Bernardo and Johanna Mendel Graduate Scholarship for the
 School of Music
 Menke/Webb/Sturgeon, Inc. Fund
 Donald B. and Sonna A. Merk Music Scholarship
 B. Winfred Merrill Scholarship Fund
 Wendell W. Mertz and Viola J. (Mertz) Spencer Music Education
 Scholarship
 Lou and Sybil Mervis String Quartet Fund
 Arthur R. Metz Carillonneur Fund
 Arthur R. Metz Organ Department Fund
 Otto Miessner Memorial Music Scholarship Fund
 Nathan A. and Margaret Culver Miller Memorial Scholarship Fund
 Dorothy Hoff Mitchell Scholarship
 Peter Steed Moench Scholarship
 Jack and Marilyn Moore Graduate Flute Fellowship
 Marcel Mule Scholarship Fund
 Music Dean's Dissertation Prize Endowment Fund
 Music Library Fund
 Music Theory Fund
 Nellie Woods Myers Scholarship
 Kaili and Ed Myerson Music Scoring for Visual Media Fund
 Ben Nathanson Scholarship
 National Association for Music Education at Indiana University
 Fund
 National Band Association at IU Fund
 Nina Neal Scholarship Fund
 Robert Erland Neal Music Scholarship
 Delano and Luzetta Newkirk Musical Arts Center Fund
 Otto Nothacksberger Endowed Chair
 Otto Nothacksberger Memorial Fund
 Eugene O'Brien Bicentennial Executive Associate Deanship
 Gayle P. O'Day Marching Hundred Flag Corps Fund
 Robert O'Hearn Fund
 Robert R. O'Hearn Opera and Ballet Production Fund
 On Your Toes Fund
 Opera Illinois League Scholarship
 Opera Production Fund
 Opera Studies Department Fund
 Bernard Opperman Memorial Fund
 Organ Department Fund
 Juan Orrego-Salas Scholarship
 The Richard & Eleanor Osborn Scholarship Endowment for Music
 Namita Pal Commemorative Award
 Jason Paras Memorial Fund
 Marie Alice and Gilbert Peart Scholarship
 James and Helen Mae Pellerite Music Library Fund
 James & Helen Pellerite Flute Scholarship
 Jackie Pemberton Memorial Scholarship Fund
 Percussion Department Fund
 Doris Klausung Perry Scholarship

Harry B. Peters Endowed Scholarship
 Harvey Phillips Memorial Scholarship
 Harvey Phillips Tuba-Euphonium Quartet Composition Contest
 Walter and Rosalee Pierce Scholarship in Organ
 ILdebrando Pizzetti Memorial Scholarship Fund
 Yelena Polyanskaya Piano Scholarship
 Cole and Kate Porter Memorial Scholarship
 George E. Powell, III Scholarship
 Pre-College Ballet Scholarship
 The Presser Foundation Scholarship and the Presser Music Award
 Pressman Family Mindfulness, Health, and Wellness Fund
 Project Jumpstart Fund
 Garry Lee and Nancy Gray Puckett Scholarship
 Raffaella Stroik Ballet Visiting Artist Series Fund
 Mary and Oswald G. Ragatz Organ Scholarship
 Stanley Ransom Scholarship in Voice
 Robert C. Rayfield Memorial Scholarship
 RedSteppers Coach and Student Support Fund
 RedSteppers Coach and Student Support Fund II
 RedStepper Fund
 RedStepper Scholarship
 Charlotte Reeves Chamber Music Endowment Fund
 Albert L. and Lynn E. Reichle Scholarship in Music
 Albert L. Reichle Chair in Trumpet
 Dorothy Rey Scholarship
 The Sally W. Rhodes Scholarship
 Gwyn and Barbara Richards Family Scholarship
 Gwyn Richards Scholarship
 Agnes Davis Richardson Memorial Scholarship Fund
 John P. Richardson Jr., Violin Scholarship
 The Naomi Ritter Scholarship
 Walter and Dorothy Robert Scholarship Fund
 Murray and Sue Robinson Ballet Scholarship in Honor of
 Violette Verdy
 Louise Roth Scholarship
 Leonard & Maxine Ryan Memorial Fund
 Barbara Kinsey Sable Voice Scholarship
 Rosetta Samarotto Memorial Scholarship
 Roy and Mary Samuelsen Scholarship
 Sven-David Sandström Composition Scholarship
 Simon Sargon Memorial Music Scholarship
 Elizabeth Schaefer Memorial Scholarship
 William Charles Schell and Maria Michalewski Schell Memorial
 Scholarship
 Richard J. Schilling Collaborative Piano Scholarship in Honor
 of Charles H. Webb
 Lee Edward Schroeder Endowed Scholarship
 Scott Schurz Music Scholarship
 Michael L. Schwartzkopf Singing Hoosiers Fund
 Gyorgy Sebok Scholarship in Piano
 Jim and Jamie Self Tuba Scholarship
 Ruth Parr Septet Scholarship Fund
 John and Lorna Seward Organ Maintenance Fund
 Maidee H. and Jackson A. Seward Organ Fund
 Maurice F. Shadley Scholarship
 Dr. Karen Shaw Doctoral Piano Fellowship
 Odette Fautret Shepherd Endowed Scholarship or Teaching
 Assistantship
 Sandra Brown Sherman Scholarship
 W. Richard Shindle Musicology Fund
 Terry C. Shirk Memorial Scholarship Fund
 Curtis E. Shirley Trumpet Scholarship
 Shulz Memorial Fund
 Curtis R. Simic Dean's Discretionary Fund
 Singing Hoosiers Endowment
 Singing Hoosiers Travel Fund
 Jean Sinor Memorial Lecture Series
 Jerry E. Strucek Memorial Scholarship
 Samuel and Martha Siurua Scholarship Fund
 Susan Slaughter Trumpet Scholarship
 George P. Smith II Chair in Music
 Marie-Louise A. Smith Recorder Pedagogy and Performance Fund
 Joanne and Gerald Solomon Scholarship
 Fernando Sor Scholarship
 John Winston Spanier Classical Piano Fellowship
 Janos Starker Cello Scholarship
 Dorothy Richard Starling Chair in Violin Studies

Charlotte Steinwedel Scholarship
 Evelyn P. Stier Memorial Scholarship Fund
 Edward M. Stochowicz Memorial Scholarship
 Robert E. Stoll Fund
 Strings Department Fund
 Raffaella Stroik Ballet Visiting Artist Series Fund
 Douglas and Margaret Strong Scholarship
 Cora H. Strouse Scholarship in Vocal Performance
 Dr. Lewis H. Strouse Scholarship in Music Education
 Mark Sudeith Collaborative Piano Scholarship
 Harry Sukman Memorial Scholarship Fund
 Robert D. Sullivan Music Scholarship
 Judy and Gregg Summerville Music Scholarship
 Paula W. Sunderman Ballet Scholarship
 Paula W. Sunderman Graduate Voice Scholarship
 R. Michael Suttle Trumpet Entrepreneur Scholarship
 Elsie I. Sweeney Memorial Scholarship
 The Maxine Rinne Talbot Music Scholarship
 Donald L. Tavel Memorial Scholarship
 Elizabeth Schaefer Tenreiro Scholarship Fund
 Marcie Tichenor Scholarship
 Mary Coffman Tilton Harpsichord Fellowship
 Hans and Alice B. Tischler Scholarship/Fellowship
 Giorgio Tozzi Scholarship
 Charles and Loesje Troglia Jazz Scholarship
 Trombone Artistic Activity Fund
 Sarah Joan Tuccelli-Gilbert Memorial Fellowship in Voice
 Henry A. Upper Chair in Music
 Andy and Celicia Upper Scholarship
 Roe Van Boskirk Memorial Scholarship in Piano Fund
 Carl G. and Mazelle Van Buskirk Memorial Scholarship Fund
 Jon Vickers Film Scoring Award
 Vocal Jazz Ensemble Fund
 Voice Department Fund
 Robert J. Waller Sr. and Robert J. Waller Jr., Professorship of Jazz
 William J. and Betty J. Wampler Scholarship
 Dean Charles H. Webb Chair in Music
 Charles and Kenda Webb Music Excellence Fund
 Charles H. Webb Music Scholarship
 Anna Weber Endowment Fund
 Michael Weiss Fund
 Mary Wennerstrom Phillips Music Theory Dissertation Fellowship
 Wennerstrom Music Theory Associate Instructor Fellowship
 Mary Wennerstrom Phillips and Leonard M. Phillips Endowment
 Wennerstrom-Phillips Music Library Directorship Endowment
 Wennerstrom-Phillips Piano Scholarship
 Allen R. and Nancy A. White Instrument Fund
 Allen R. & Nancy A. White Music Scholarship
 Lawrence R. & Vera I. White Music Scholarship
 Kenneth C. Whitener Fund for Ballet Excellence
 Beth Stoner Wiegand Endowed Clarinet Scholarship
 Fred Wilkins and Richard W. Bosse Flute Scholarship
 Camilla Williams Voice Scholarship
 Wayne Wallace Latin Jazz Fund
 Mary E. Whitaker Music Scholarship
 Patricia and Robert Williams Scholarship in Piano
 Robert E. Williams Singing Hoosiers Scholarship
 Bill and Lenis Williamson Music Scholarship
 Madge Wilson Music Scholarship Fund
 Carol A. Winger Memorial Fellowship
 Marjorie Schlamp Winters Scholarship Fund
 Janet Corday Won Memorial Scholarship
 Woodwind and the Brasswind Scholarship Fund
 David Woodley Marching Hundred Scholarship
 Woodwinds Department Fund
 Mildred F. Yoder Scholarship
 Laura S. Youens-Wexler Musicology Travel Fund
 Nancy Zacharczyk Piano Scholarship
 Steve Zegree Vocal Jazz Scholarship
 Zehr-Dell Music Education Scholarship
 Avedis Zildjian Percussion Scholarship
 Asher G. Zlotnik Scholarship
 Lennart A. von Zweyberg Cello Scholarship
 Loretta Fatland Zygmunt Scholarship
 Walter A. Zygmunt Scholarship

The Society of the Friends of Music

Friends of Music David Albright Memorial Scholarship
Margaret K. Bachman Friends of Music Piano Scholarship
Friends of Music Robert M. Barker Scholarship in honor of
Patsy Fell-Barker
Friends of Music Patsy Fell-Barker Scholarship in honor of my
family
Thomas J. Beddow & Joseph W. Nordloh Memorial Friends of
Music Scholarship
Alan P. Bell Memorial Friends of Music Scholarship
George A. Bilque, Jr. Friends of Music Scholarship
Helen and Leland Butler Friends of Music Scholarship
Eleanor Jewell Byrnes Friends of Music Piano Scholarship
Marvin Carmack Friends of Music Scholarship
Joan and Marvin Carmack Friends of Music Scholarship
Anita Hursh Cast Friends of Music Scholarship
Esther Ritz Collyer Piano Scholarship
Cristini Friends of Music Scholarship
The Patsy Earles Friends of Music Scholarship
Robert A. Edwards Friends of Music Scholarship
Marianne V. Felton Friends of Music Scholarship in Voice
Richard S. and Jeanne Hardy Forkner Endowed Friends of
Music Scholarship
Joyce and Jim Grandoff Friends of Music Scholarship
Marjorie F. Gravit Friends of Music Scholarship
Marjorie F. Gravit Piano Scholarship
Haddawi and Schurz Friends of Music Guarantor Scholarship
The Friends of Music Haddawi Scholarship
Lawrence and Celeste Hurst Friends of Music Scholarship

Peter Jacobi Friends of Music Scholarship
The Alice V. Jewell and David B. Mills Friends of Music Scholarship
Jeanette Calkins Marchant Friends of Music Scholarship
Perry J. Maull Friends of Music Travel Fund
The Karl and Vera O'Lesker Friends of Music Scholarship
Joanne E. Passet Ph.D. and Deborah S. Wehman Friends of
Music Scholarship
Mary Jane Reilly Friends of Music Scholarship
Dagmar K. Riley Friends of Music Scholarship
Samuel E. Ross Friends of Music Scholarship
Dr. Richard Schilling-Ruth Tourner Friend of Music Voice
Scholarship
Marilyn F. Schultz and Richard P. Good Friends of Music
Scholarship
Scott C. and Kathryn Schurz Friends of Music Scholarship
Scott C. and Kathryn Schurz Friends of Music Scholarship II
The Scott C. and Kathryn Schurz Latin American Friends of
Music Scholarship
Mr. and Mrs. Jake Shainberg and Mr. and Mrs. David Newman
Friends of Music Scholarship
Society of the Friends of Music Fund
Society of the Friends of Music of Indiana University Scholarship
Ruth E. Thompson Friends of Music Scholarship
Kenda Webb Friends of Music Scholarship
Ulrich Weisstein Friends of Music Scholarship in Voice
Herman B Wells Memorial Friends of Music Scholarship
Patricia L. Williams Friends of Music Scholarship
60th Anniversary Friends of Music Scholarship

Special thanks to

Quincy Roberts for providing meaningful funding that will send voice students to the Dallas Opera to participate in the Hart Institute for Women Conductors.

Gina Leonetti for providing significant and meaningful funding to the Jacobs School of Music Student Support Fund, which provides for vital needs such as tuition, food security, living expenses, safe housing, transportation costs, instrument rental, and so much more.

Gary Dowty for sponsoring one of the IU Marching Hundred's sousaphone travels to Los Angeles to perform for the university president at the Big Red Warm Up.

IU Jacobs School of Music Ballet Theater Production Staff

David H. Jacobs Bicentennial Dean	Abra K. Bush
Assistant Dean of Artistic Operations.	Thomas J. Kernan
Ballet Department Chair	Sarah Wroth
Managing Director, Opera and Ballet Theater	Catherine Compton
Director of Production	Catie Sneath
Managing Director of Orchestras and Instrumental Ensembles	Vincent Carbone
Athletic Trainer	Alyssa McPherson
Stage Manager	Allison Gerecke
Technical Director	Steve Wilson
Assistant Technical Director	Charlie DiGiorgio
Director of Scenic Painting and Properties	Mark F. Smith
Properties and Scenic Artist.	Sarah Sindelar
Costume Shop Manager	Elizabeth Licata
Costume Shop Projects Manager	Soraya Noorzad
Wardrobe Supervisor and Costume Technician	Lydia Spellman
First Hands	Jenna Kelly, Wendy Langdon Miranda Merkley, Noriko Zulkowski
Tailors	Erica Bascom, Guy Clark, Catherine Fritsch
Stitchers	Julia Collins, Keeva Stucker
Assistant to the Wig Designer.	Christopher Simanton
Wardrobe Crew	Shirley Smith
House Electrician	Betsy Wray
Lighting Specialist	Russell Long
Video Programmer	Duncan Davies
Electrics Crew	Kris Nickesen
Stage Carpenters	Matt McQueary, Matt Wood
Director of Audio	Michael Stucker
Manager of Audio Operations	Aaron Hynds
Assistant Manager of Audio.	Ben Wesenberg
Chief Digital Officer	Philip Ponella
IUMusicLive! Streaming Technician	Tony Tadey
J-CDR Assistant Dean for External Affairs	Melissa Dickson
Director of Communications.	Chris Mills
Writing/Editing Specialist	Linda Cajigas
Communications Project Manager	Sean Burdette
Manager of Outreach and Engagement.	John Christopher Porter
Graphic Designer and Web Manager	Cat Rood
Program and Calendar Editor.	Jonathan Shull
Ticketing, Sales, and House Manager.	Alexa Dow
Guest Contract Coordinator	Stephanie Gott
Senior Assistant Box Office Manager	Louise Wohlfalka
Assistant House Managers	Haley Guerra, Abolade Olatunji
Administrative Production Assistant	Anna Ambartsumian
Instrumental Ensembles Assistant.	Brian McNulty
Graphic Designer and Web Designer	Alise Henschen
Electrics Supervisors	Colin Anderson, Sara Dailey Muñoz, Sao Parker
Stage Supervisor	Nik Miller
Fly Captain	Kyle Resener
Scenic Artists and Paint Assistants	Amber Mckoy, Daniela Diaz Tarin



JACOBS SCHOOL OF MUSIC
Indiana University Bloomington

JACOBS ACADEMY

Ready to ramp up your creative life? Whether you're pre-college, an IU student, or a lifelong learner, Jacobs Academy invites you to explore a world of music and dance.

jacobsacademy.indiana.edu

MUSIC IN GENERAL STUDIES

MGS is your gateway to learning or performing at one of the world's great music schools. Join an ensemble, take lessons, or enroll in courses on rock, musical theater, film, or videogame music—or blaze a trail and create music of your own!

blogs.iu.edu/jsommgs

CELEBRATE THE MUSIC IN YOUR LIFE

A stylized, isometric illustration of a piano keyboard. The keys are represented as 3D rectangular blocks in various colors including pink, purple, blue, teal, and yellow. The perspective is from an angle, showing the depth of the keys.



SUOR ANGELICA/ TROUBLE IN TAHITI

Giacomo Puccini and Leonard Bernstein

SEPT 27, 28 | 7:30 p.m.

FALL BALLET

*Verzola, Balanchine, Ossola, and
Bonnetoux*

OCT 18 | 7:30 p.m.

OCT 19 | 2 p.m. & 7:30 p.m.

POP-UP OPERA DIE FLEDERMAUS

Johann Strauss II

OCT 25, 26 | 7:30 p.m.

SINGING HOOSIERS FALL CONCERT

NOV 2 | 2 p.m. & 8 p.m.

PERFORMED IN AUER HALL

THE AMAZING ADVENTURES OF KAVALIER AND CLAY

Mason Bates and Gene Scheer

NOV 15, 16, 21, 22 | 7:30 p.m.

A COLLABORATION WITH THE
METROPOLITAN OPERA

THE NUTCRACKER

Peter Ilyich Tchaikovsky

DEC 5, 6, 7 | 7:30 p.m.

DEC 7, 8 | 2 p.m.

ALCINA

George Frideric Handel

FEB 7, 8 | 7:30 p.m.

JACOBS LIVE AT THE MOVIES

FEB 21, 22 | 7:30 p.m.

THE TURN OF THE SCREW

Benjamin Britten

MAR 7, 8 | 7:30 p.m.

SPRING BALLET

Janes, Lovette, and Morris

MAR 28 | 7:30 p.m.

MAR 29 | 2 p.m. & 7:30 p.m.

SINGING HOOSIERS SPRING CONCERT

APR 5 | 7:30 p.m.

CARMEN

Georges Bizet

APR 18, 19, 25, 26 | 7:30 p.m.

JAZZ CELEBRATION

MAY 3 | 7:30 p.m.